TRINHIAN 1966

TRINITY HIGH SCHOOL

Digitized by the Internet Archive
in 2023 with funding from
North Carolina Digital Heritage Center

https://archive.org/details/trinhian196600trin

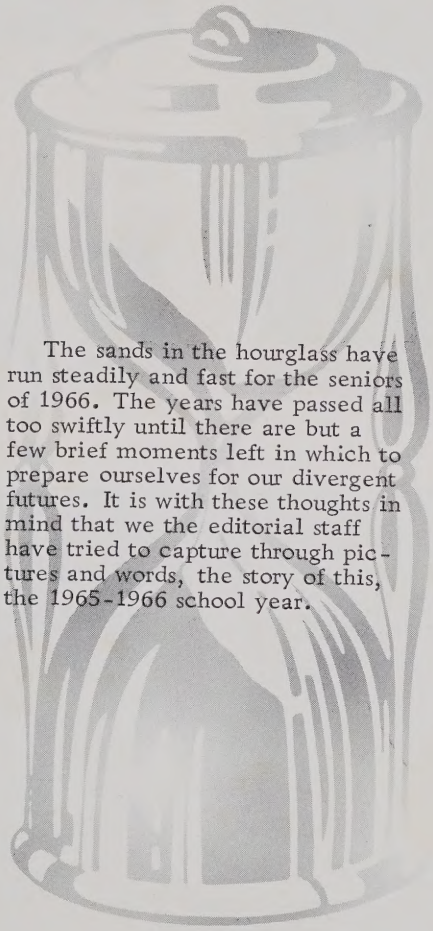

The sands in the hourglass have run steadily and fast for the seniors of 1966. The years have passed all too swiftly until there are but a few brief moments left in which to prepare ourselves for our divergent futures. It is with these thoughts in mind that we the editorial staff have tried to capture through pictures and words, the story of this, the 1965-1966 school year.

THE TRINHIAN

Those Special

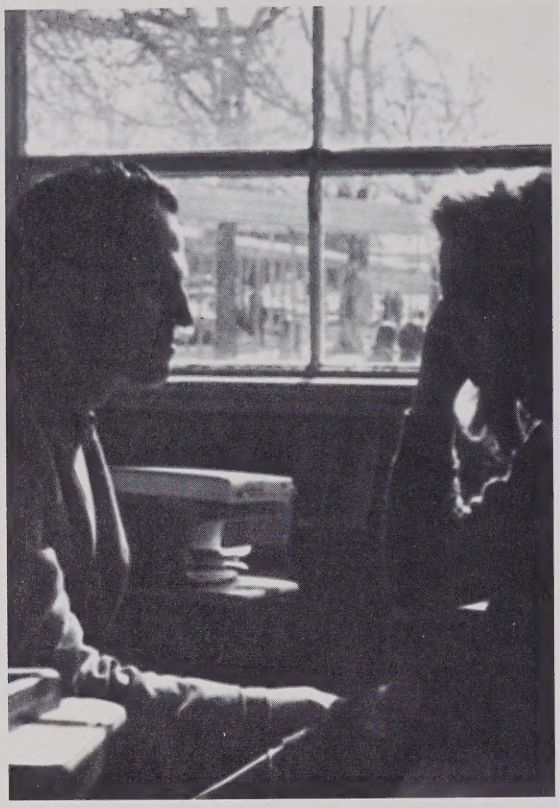

Moments

This was the year of the big snows . . . but for the students at Trinity, this was just another reason for enjoying life more. It has been a year for festive moments in class and out . . . ordering and receiving class rings, a gala Junior-Senior prom, and homeroom orders for calling cards and caps and gowns for the seniors. It was a year for the enrichment of lasting friendships.

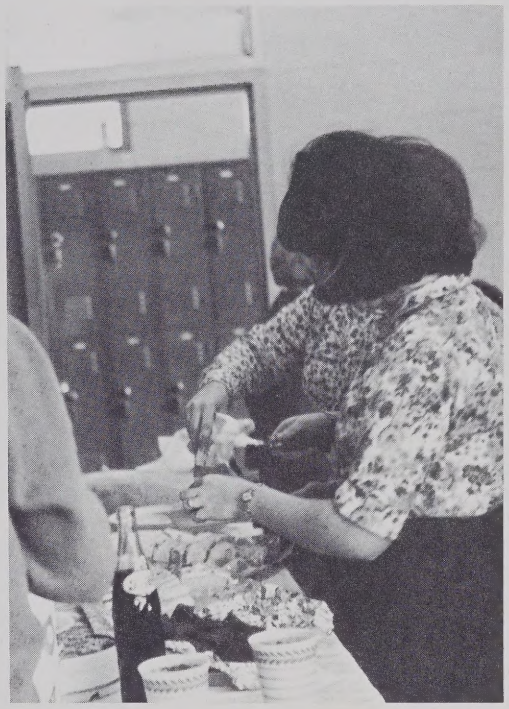

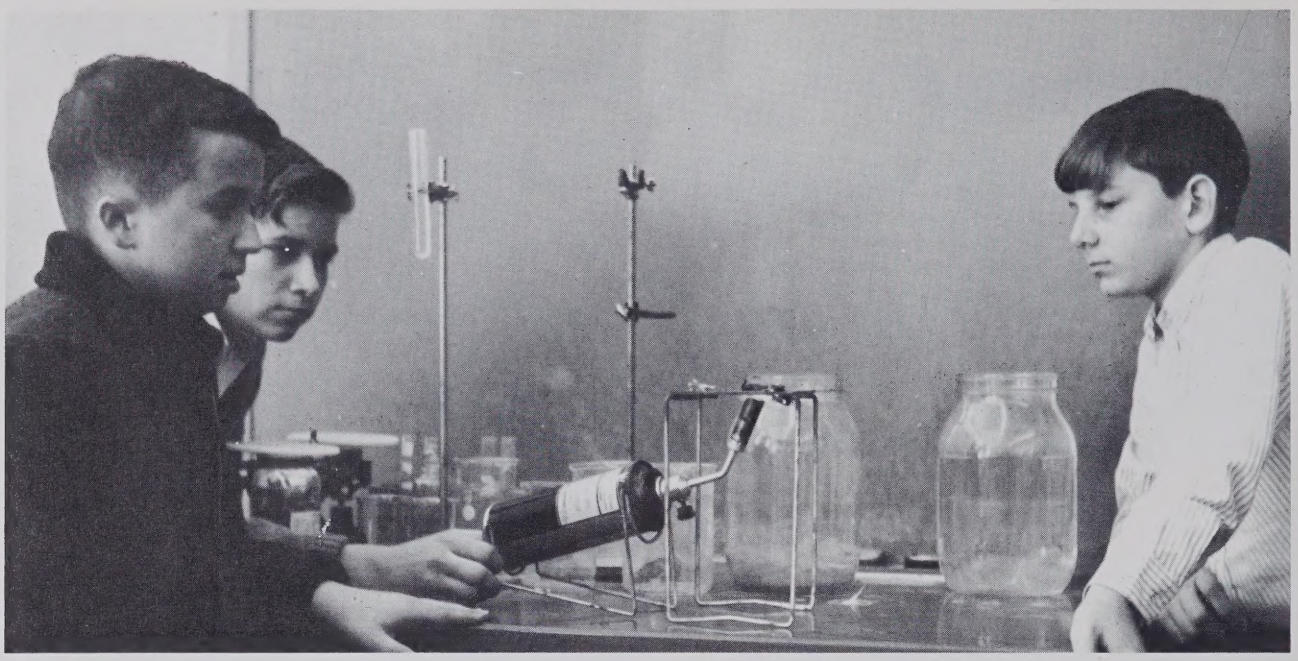

Work and Study

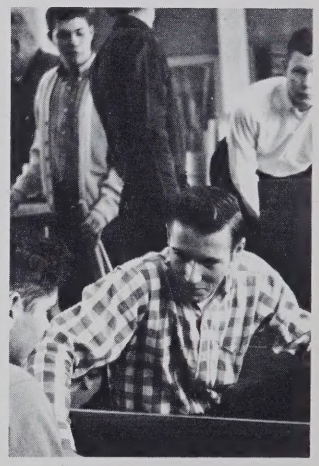

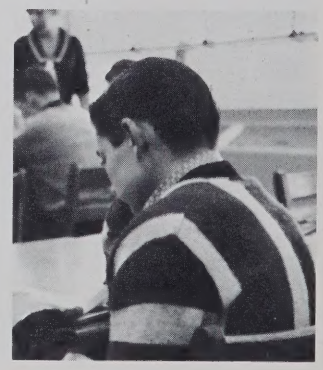

Enjoying the moment . . . this was the catalyst that caused each of us to excell in the areas of educational development. As the sands sifted, we grew in the areas of classroom panels, the vocational realm of shop skills, and the art of homemaking, our dedication to and our methods for study matured, our desire for knowledge grew in the experimental labs and our appreciation for the artistic was enhanced in the ceramics classes.

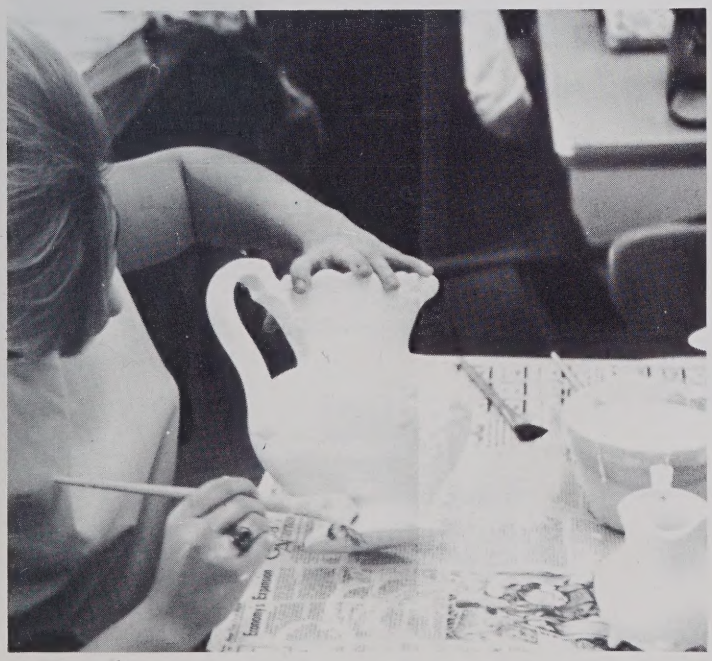

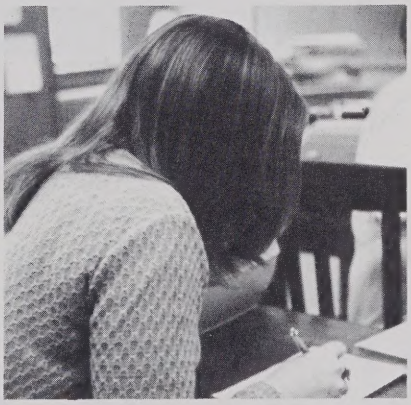

TABLE OF CONTENTS

Introduction 1
Dedication 8
Curriculum 15
Organizations 27
Features 45
Athletics 55
Seniors 73
Underclassmen 105
Senior Directory 129
Advertisements 133

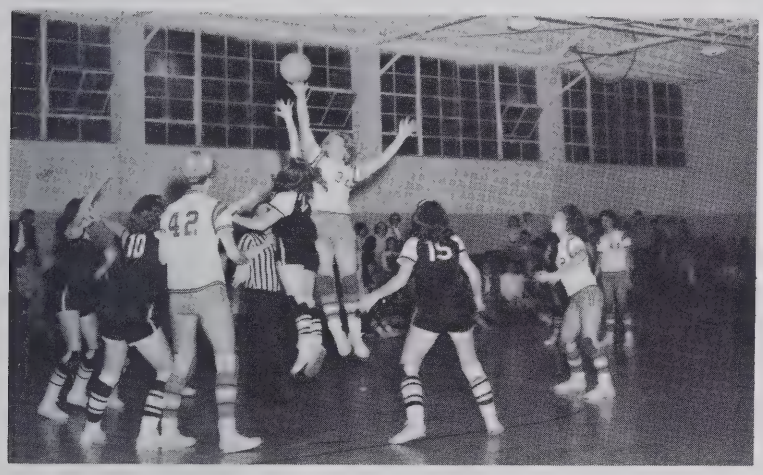

Published by the Annual Staff
Trinity High School
Trinity, North Carolina

Co-Editors
Sandra Hayworth
Linda Sheets

THE TRINHIAN
1966

Dedication

To one who, with whole-hearted service and sincere interest in the youth of Trinity, has contributed to our school during the past years. To one who, with kindness and sincerity, has established a personal friendship that we shall always cherish; we dedicate with respect, appreciation, and pride the 1966 TRINHIAN to "Pop" Seward.

Subscription Managers
Larry Hill, Barbara Bouldin, Wayne Woodell.

Trinhian Staff

Co-editor
Sandra Hayworth

Co-Editor
Linda Sheets

Advisors and Co-editors
SEATED: Mrs. Janice Smith, Sandra Hayworth, Linda Sheets; STANDING: Mr. W. C. Johnson, Mr. C. C. Stutts, Mr. R. G. Varner.

Typists and Proofreaders
ROW 1: Rita Lewallen, Lynna Lewallen, Tawana Casstevens; ROW 2: Billy Taylor and Gayle Wagoner (not pictured Carolyn Brown).

Business Managers
Tommy Bouldin and Bobby Welborn

Club Editors
Linda Lankford and Deana Gillette

Raises Record Funds

Sports Editors
Larry Hill, Susan Peele, Fountain Hill, Wayne Woodell.

Class Editors
SEATED: Karen Hayworth, freshman editor; Erlene Whitt, sophomore editor; Jill Lane, junior editor; Phyllis Bouldin, faculty editor; Lynna Lewallen, senior editor; STANDING: Pamela Reddeck, elementary editor; Frann White, elementary editor; Beverly McCormick, junior editor.

Advertising Staff
ROW 1: Linda McGee and Steve Underwood; ROW 2: Pamela Reddeck, Terry Bryant, Gayle Wagoner, Carolyn Brown, Mike Ayers, Rita Lewallen, Fountain Hill; ROW 3: Mr. Varner, Don Royster, Susan Peele, Larry Hill, Wayne Woodell, Mr. Johnson.

Our Time and

"Grow old along with me.
The best is yet to be.
The last of life for which the
first was made,
Youth knows but half . . . "
TENNYSON

A yearbook is more than just a sentimental collection of pictures. It is a recorded history of ourselves; our successes and our failures; our hopes and aspirations. As the years roll along, let us hope the recollections and memories take on more and more meaning.

C. Wilton Hawkins

Mr. C. Wilton Hawkins
Principal

Mr. Underwood serves Trinity in many ways. Other than being the assistant principal and a member of the faculty, he is manager of the school store, director of the driver's training program, and manager of the school buses and drivers.

Mr. Underwood is the man behind the scene. He is always doing something for the benefit of the school. Many of the things he does goes unnoticed, but they are greatly appreciated. Thank you, Mr. Underwood, for your contributions.

Mr. D. S. Underwood
Assistant Principal

Mrs. Hilda Brady
Secretary

Helping to make the office one of the friendliest spots of Trinity High School, is our school secretary, Mrs. Hilda Brady. She works constantly managing the reports and affairs of the office. She is never too busy to give everyone her special smile. Her winning personality has made her a favorite with all of the students. We owe much to Mrs. Brady, who has helped to make our high school years happier through her service.

Efforts Have Been Administered by:

Mr. Charles Baldwin

A friendly word of encouragement, a helping hand extended when needed, and an interest in each and every student at Trinity describes our guidance counselor, Mr. Baldwin.

Mr. Baldwin attended Appalachian State Teacher's College and later received his AB Degree from High Point College. He has served the students at Trinity for the past two years. We sincerely hope that Mr. Baldwin will remain a part of the administration for many years to come.

Miss Anne Felton

Miss Felton attended Eastern Carolina College where she received her AB Degree. In 1962, she obtained her MA Degree from Appalachian State Teacher's College.

Miss Felton, as our librarian, assists the students at Trinity by helping them locate books and find needed information by using reference books, magazines, and the card catalogue. She has done a fine job by making the library meet the needs of each and every student.

PTSA BOARD

ROW 1: Mr. Roland Albertson, Mrs. Joe Lambeth, Mrs. Joyce Welborn, Mrs. Betty Lohr, Mrs. Hal Winslow, Mrs. George Clements, Mr. Lloyd Taylor, Mr. Aubrey Bowman, Mr. James Burger; ROW 2: Mr. Dennis Farlow, Mr. Richard Lambeth, Mr. Joel Williams, Mr. Wilton Hawkins, Mrs. Robert Spencer, Mr. Johnny Edwards.

The cafeteria staff works hard each day to prepare delicious and nutritious meals for the students at Trinity. The ladies of the cafeteria staff are:

Peggy Wilson, Manager
Remona Overcash
Eula Savage
Sally Farlow
Mittie Dobbins
Doris Bouldin
Dezree Dowdy
Hope Tillotson
Clara Floyd
Jewel Crowson

Making Our Days Brighter

Three persons contributed greatly to the appearance of Trinity during 1965-66. Mr. Floyd Herndon, janitor, helped to keep the school running smoothly by making necessary repairs, operating the furnace, cleaning the floors, mowing the lawn, and locking the buildings.

Our maids, Mrs. Margaret Gannaway and Mrs. Feama Robertson, have also put much time and effort into the cleanliness of our school. Picking up paper, sweeping, and dusting are just a few of the jobs that keep our custodians working long after school is out each day.

CURRICULUM

More and more students at Trinity planned for the future by taking business education courses. One of the basic courses in this field was typing in which students worked hard to gain speed and accuracy. Meanwhile the shorthand students were diligently taking dictation and translating letters. The fundamentals of keeping records became familiar to bookkeeping students and knowledge became practical when students learned to use a variety of office machines.

Commercial

Mr. Spencer Moon
A.B., Central Wesleyan College
1 year at Trinity

Mrs. Janice Smith
B.S., High Point College
3 years at Trinity

Mr. Roy Allen
B.S., High Point College
5 years at Trinity

Physical Education

Girls' physical education at Trinity this year was an active program. Gymnastics, individual and team sports, including basketball, speedball, volleyball, and softball filled the athletic calendar. Muscular co-ordination and control, physical fitness, plus much fun-filled action were worthy outcomes of the girls' season of sports.

Supplying health-giving exercise for students of all needs and abilities was the goal of the boys' physical education department. Homeroom intramural contests, physical education classes, and the varsity athletic program all combined to build well-rounded, alert individuals. They strove to build and maintain good sportsmanship both on the practice field and in competitive games.

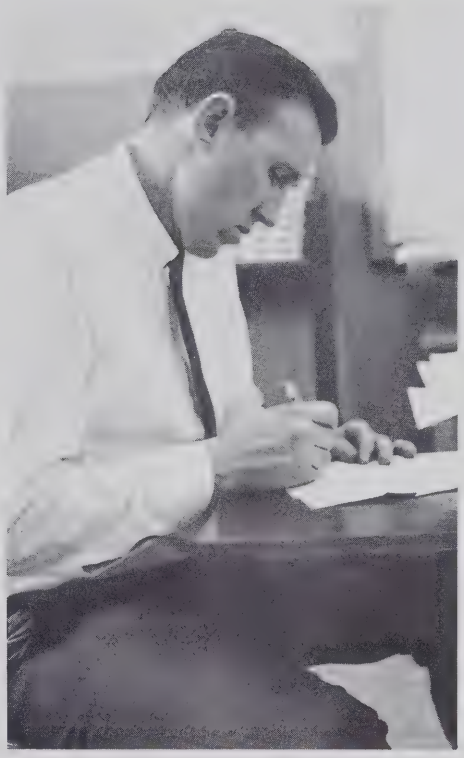

Mrs. Joyce Russell
B. S., High Point College
1 year at Trinity

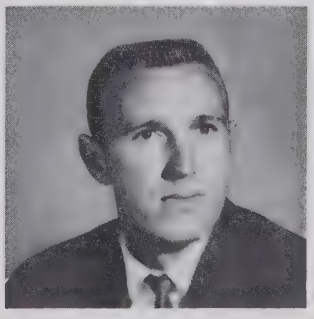

Mr. Robert Fulp
B. S., High Point College
M. Ed., University of North Carolina
9 years at Trinity

Mathematical students at Trinity laid the foundation for life in a technical age by studying a complex and challenging science. The students who were interested in the more advanced and college preparatory courses took Algebra I, Algebra II, Algebra III, trigonometry, and plane geometry.

Students who desired skill in business administration took general math, business law, and business math.

Mr. Larry Swiggert
A.B., High Point College
M.A.T., University of N.C.
7 years at Trinity

Mrs. Lalin Ashmore
A.B., Duke University
5 years at Trinity

Mr. Ben Bullard
B.S., East Tennessee University
1 year at Trinity

Mathematics

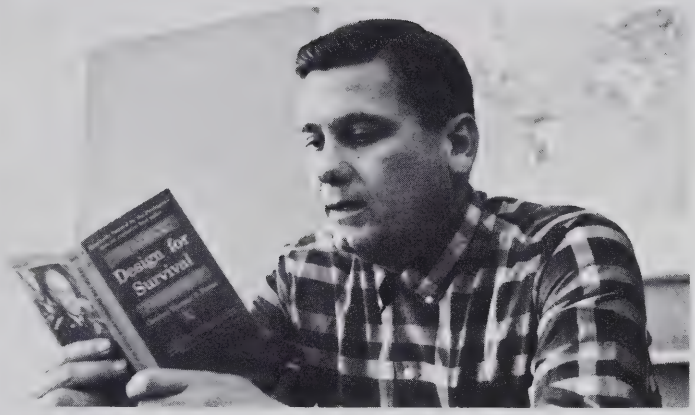

Social Studies

Miss Beverly Crotts
A.B. High Point College
3 years at Trinity

Mr. D. S. Underwood
A.B., High Point College
18 years at Trinity

Mr. Clyde Sutts
A.B., High Point College
M.Ed., University of N.C.
6 years at Trinity

Students broadened their outlook and acquired a knowledge of the past through the social studies courses at Trinity. The courses of civics, American history, world history, and sociology and economics proved to be both valuable and informative. Activities included parallel reading, daily news, book reports, and class discussions.

Mrs. Margaret Whitlock
A.B., High Point College
1 year at Trinity

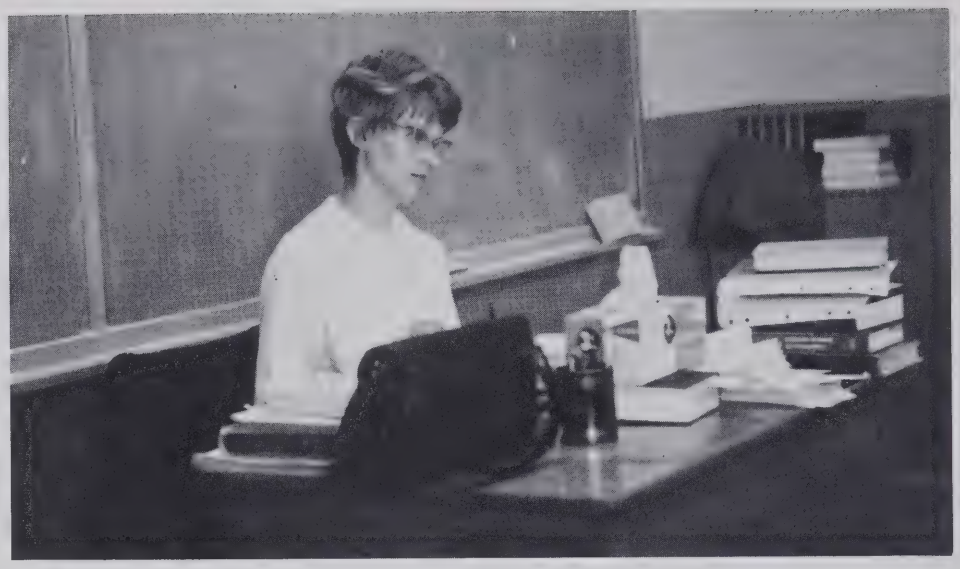

Language

Art

Miss Rodema Wright
A.B., Marion College
1 year at Trinity

Through courses in French, Trinity High students gained knowledge of a country's culture and history and learned of its contributions to the fields of art, music, literature, and philosophy. Soon they became aware of the borrowing of their own language from foreign tongues and realized the importance of proficiency in speaking and writing Romance languages.

For the interested students, Trinity offered art for the first time this year. The course offered general aestheteics and detailed instruction in the methods of using the various mediums, such as charcoal, chalks, pastels, and watercolors.

Mr. J. W. Davis
B.S., N.C. State
19 years at Trinity

Agriculture

Distributive Education

Mr. Kenneth Nance
A.B., Virginia Technical Institute
1 year at Trinity

Students interested in agriculture received valuable and practical experience in construction of prized articles of wood such as cedar chests, bookcases, and gun racks.

Distributive Education is preparatory training in marketing and distribution in which the business and school cooperate to train and develop the student. Through the program, school work is connected to the job with the school giving the facts and the job providing the laboratory to use those facts.

English

English students at Trinity studied grammer, composition, and literature. Freshmen and sophomores diagramed sentences, made vocabulary lists, and read class selections from a general range of literature. Juniors wrote compositions and read American literature, while seniors made oral and written reports, studied "Macbeth", and read selections from English literature. Reading and reference work were made possible by scheduled trips to the library.

Mrs. Juanita Peace
A. B., High Point College
25 years at Trinity

Mrs. Robinette Kimble
A. B., Central Wesleyan College
2 years at Trinity

Mrs. Shirley Johnson
B. A., High Point College
3 years at Trinity

Mrs. Underwood
A. B., Montreat College
5 years at Trinity

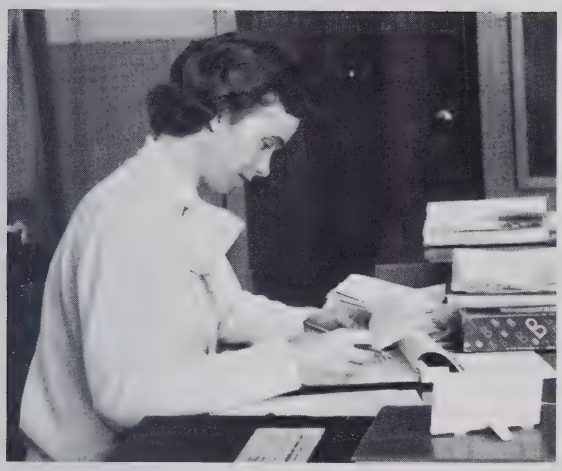

Mr. W. C. Johnson
B. S., High Point College
M. Ed., University of N. C.
7 years at Trinity

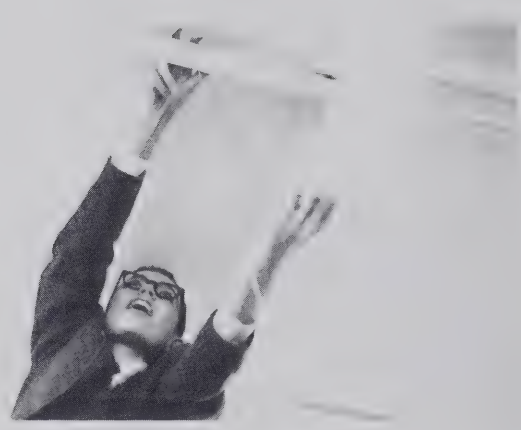

Science

Mr. R. G. Varner
A. B., Elon College
4 years at Trinity

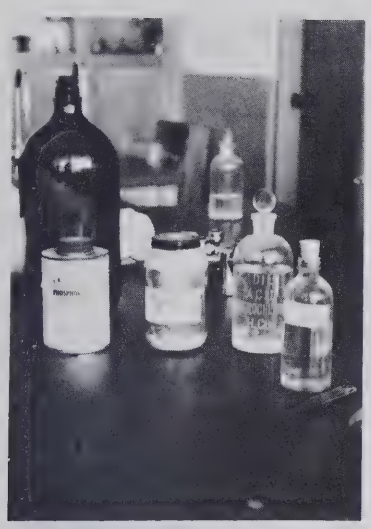

Mr. Martin Poyner
B. S., High Point College
6 years at Trinity

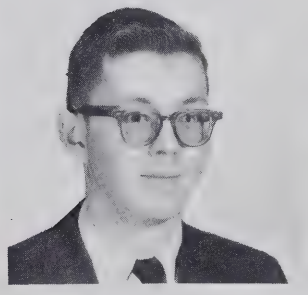

Mr. Kenneth Elmore
A. B., High Point College
1 year at Trinity

Home Economics

Home Economics helped students to meet the realities of everyday life and become trained for solving future problems. In the courses of homemaking, the girls planned programs on child development, family relationships, money management, health and home safety, foods, clothing, and housing. Through lectures, class discussions, experiments, and practical projects, the girls learned to cook for their families, plan and make many useful garments.

Mrs. Linda Kennerly
B. S., UNC-G
8 years at Trinity

Miss Louise Harris
B. S., High Point College
4 years at Trinity

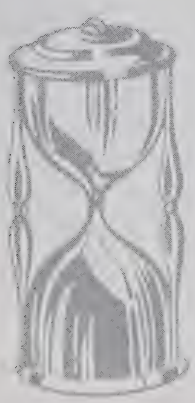

ORGANIZATIONS

The Dramatics Club is composed of seniors who are taking Dramatics. The members work hard to help produce many theatrical productions at school.

Dramatics Club Officers: FRONT ROW: Darlene Floyd, Treasurer; Tawana Casstevens, Co-Program Chairman; BACK ROW: Noel Cummings, President; Barbara Bouldin, Secretary; Willie Starnes, Co-Program Chairman; Terry Bryant, Vice President.

Dramatics Club

Dramatics Club Members: ROW 1: Jeanette O'Neal, Wanda Rich, Lucy Cotton, Fountain Hill, Darlene Floyd; ROW 2: Carolyn Kearns, June Gibson, John Matthews, Pat Ward, Rita Lewallen, Willie Starnes, Tawana Casstevens; ROW 3: Rebecca Lassiter, Larry Walker, Staley Hancock, Noel Cummings; ROW 4: Terry Bryant, Martha Cecil, Jerry Hughes, Larry Kirkman; ROW 5: David Reynolds, Roger Miller, David Shipton, Barbara Bouldin.

Bus Drivers: SEATED: Rita Lewallen. FRONT ROW: Becky Auman, Wayne Kindley, Melvin Canter, Roger Ridge, Larry Kirkman, Jerry Orr, Mike Marsh, Phyllis Hedgecock, Roger Miller; BACK ROW: Larry Smith, Dwight Meredith, Roy Miller, Steve Nichols, Lloyd Roberts, Brenda Miller, Ray Trivette.

Our bus drivers, under the supervision of Mr. D. S. Underwood, do a wonderful job of transporting hundred of students to school each day. In order to be a bus driver, one must have patience and an excellent driving record.

Bus Drivers

French Club

French Club Officers:
Linda Sheets, Vice President;
Lynna Lewallen, Secretary;
Larry Hill, President;
Freddy Farlow, Treasurer;
Mrs. Whitlock, Advisor.

French Club Members: ROW 1: Beverly McCormick, Shirley Hill, Linda Sexton, Linda Summey, Lynna Lewallen, Linda Sheets; ROW 2: Jean Lohr, Hazel Bennett, Starr Brown, Linda Spencer, Linda Winslow, Darlene Floyd, Donna Croker; ROW 3: Sylvia Farlow, Priscilla Kinley, Hallie Skeen, Jill Lane, Mike Ayers, Sharron Cornelison; ROW 4: Mrs. Whitlock, Staley Hancock, Larry Hill, Wayne Woodell, Freddie Farlow, Fountain Hill, Don Royster; ROW 5: Tommy Bouldin, Steve Luther, Jimmy Dorsett, Larry Garner, Roger Haas.

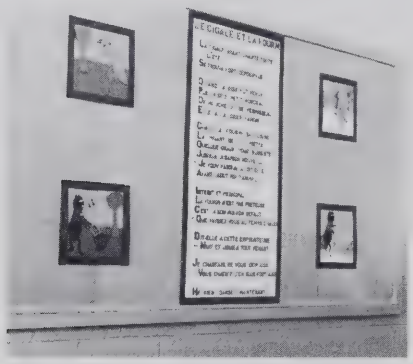

The French Club is composed of students who are taking French. The main purpose of this club is to promote interest in the French language. In order to continue membership in the club, a student must maintain a "C" average in French.

SEATED: Barbara Bouldin. STANDING: Darlene Floyd, Sharon Jarrett, Joanne Grant, Betty Echerd, Gayle Wagoner, Phyllis Bouldin.

Librarians

The primary purpose of the librarians is that of service to the students and faculty of the school. Duties such as assisting at the charging desk, typing and filing of cards, arrangement of displays and bulletin boards, and the shelving of books are just a few of the duties which require diligent and accurate work by members.

Future Homemakers of America

Continuing their policy of "contributing to the joys and satisfactions of homemaking," the F. H. A. completed many service projects for the year. The girls helped to clean the school grounds, presented bulletin boards, sponsored the "White Christmas" program, and held a clothing drive. For extracurricular activities, the members attended the county and district rallies, the State Fair, and the State Rally in Raleigh. Another highlight was the election of Miss F. H. A.

F. H. A. Officers: SEATED: Sandra Hayworth, President; STANDING: Phyllis Hedgecock, Recreational Chairman; Judy Myers, Parliamentarian; Sandra Coltrane, Vice President; Karen Hayworth, Treasurer; Judy Coggins, Secretary; Miss Harris, Advisor; Mrs. Kennerly, Advisor; Janice Pierce, Devotional Chairman.

F. H. A. Members: F. Cruthis, S. Albertson, S. Brown, P. Arnette, M. Bame, A. Barnes, S. Bunting, A. Burge, S. Buchanon, A. Boggs, G. Boles, K. Brown, B. Boggs, J. Brookbank, C. Coltrane, P. Cranford, M. Cecil, J. Coltrane, S. Coltrane, J. Coggins, S. Brookbank, V. Callahan, F. Chapman, K. Duggins, M. Crouse, L. Davis, P. Dalton, D. Darr, J. Fox, L. Fox, K. Farlow, S. Faircloth, W. Gahagan, S. Edwards, G. Grum, J. Farlow, J. Grant, W. Green, V. Gallimore, K. Hayworth, S. Hayworth, M. L. Hinshaw, V. Hayworth, P. Hedgecock, L. Hunt, S. Hill, D. Hill, C. Hightower, L. Hohn, S. Ivey, B. Jordan, S. Kinney, V. Kindley, J. Lambeth, A. Martin, B. Miller, C. LaMar, S. Leach, S. Lehr, J. Lohr, E. Martin, N. Mabe, N. Martin, J. Myers, J. Miller, Judy Miller, M. Moore, S. Nichols, S. Pennington, L. Proctor, D. Proctor, P. Royals, V. Riner, K. Rich, E. Reddick, C. Smith, B. Smith, J. Stewart, J. Pierce, P. Miller, L. Miller, A. Secreast, L. Sexton, J. Steward, P. Shaw, B. Stepp, J. Thompson, B. VonCannon, S. Underwood, J. Wilson, B. Wallace, M. Welborn, S. Welborn, J. Whitt, B. White, K. Wood, D. West, J. Mendenhall.

Miss F H A 1966
Sandra Hayworth

The purpose of the Future Farmers of America is to develop rural leadership, create a love for country life, encourage better farming, develop character, train for useful citizenship, encourage thrift, and develop organized recreation. Throughout the year, the members participated in projects such as a magazine sale and the High Point Fat Stock Show. Projects in shop included tables, chests, bookcases, and record cabinets.

F. F. A. Motto
Learning to do
Doing to learn
Earning to live
Living to serve

F. F. A. Officers: FRONT ROW: Carl Smith, Reporter; Roger Beeson, Vice President; Junior Biles, Treasurer; BACK ROW: Mr. Davis, Advisor; Joe Marsh, Secretary; Reggie Shuford, President.

Future Farmers of America

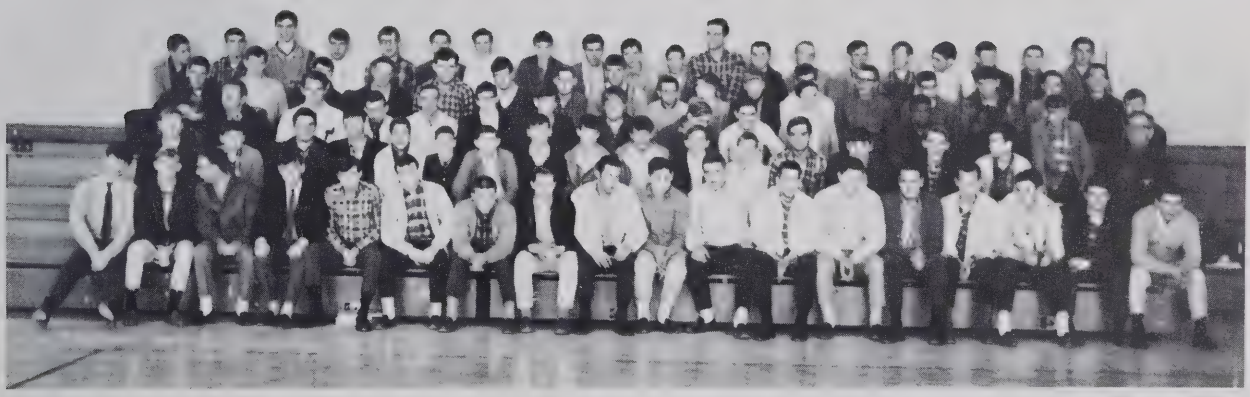

FFA Members

T. Bryant, J. Hill, R. Hudson, T. Howard, G. Gahagan, J. Hughes, W. Kinley, L. Kirkman, J. Keen, P. Kindley, J. Roberts, R. Ridge, L. Reynolds, R. Sikes, R. Shuford, D. Stepp, D. Trivette, D. Shipton, L. Walker, M. Hartley, R. Arnette, P. Brown, R. Beeson, P. Bouldin, C. Cox, M. Crotts, D. Cranford, J. Hughes, B. Beeson, D. Barnes, M. Canter, K. Freeman, J. Peele, T. Redding, L. Reddick, J. Orr, J. Trotter, R. Stepp, H. Stuart, T. Smith, R. Trivette, T. Reddeck, L. Roberts, K. Riehs, A. W. Steele, J. Shore, D. Skeen, G. Siler, B. Ruth, M. Lofler, R. Miller, J. Marsh, B. Mendenhall, B. Kearns, N. Leonard, D. Meredith, B. Landreth, J. Freedle, J. Grimer, M. Grimes, S. Barker, J. Biles, W. Brower, T. Clark, B. Cruthis, E. Foster, S. Harrell, D. Harris, G. Jones, D. Linville, T. McGee, R. Ridge, S. Self, D. Smith, R. Thompson, J. Varner, B. Walden, T. Bryson, D. Clodfelter, R. Echard, N. Gannaway, T. Hill, P. Howard, D. Kidd, B. Mainor, G. Parrish, L. Phillips, B. Scearce, C. Smith, A. Summers, C. Stoneman, W. Stoneman, D. Sykes, K. Thompson, L. Thompson, E. Warren, D. White.

Student Council Members: ROW 1: Linda Sheets, Vicki Hayworth, Beverly McCormick, Sharon Albertson, Jeanne Stewart; ROW 2: Ronnie Whitehart, Sandra Hayworth, Sylvia Frye, Sandra Underwood, Jill Lane, Rebecca Oakley, JoLynn Lambeth, Ann Barnes; ROW 3: Gerald Davis, James Cox, Russell Wood, Joe White, Bobby Welborn, Larry White, Edward Winslow, Steve McKenzie.

Student Council

President
Roger Haas

The Student Council is an organization that represents and speaks for everyone in all matters of concern to the entire school. Each year, individual homerooms elect one representative who has a good scholastic and conduct record as well as the qualities of leadership. The Student Council has worked on several projects throughout the year such as the point system and the "Club of the Month" which is given to various clubs for outstanding work and achievement around the school.

Jeanne Stewart, Treasurer; Rebecca Oakley, Vice President; (not pictured Wixie White, Secretary).

Beta Club Officers: FRONT ROW: Miss Crotts, Advisor; Linda Sheets, Vice President; Mr. Allen, Advisor; BACK ROW: Steve Luther, Treasurer; Tommy Bouldin, President; Jill Lane, Secretary.

Beta Club

The purposes of the Beta Club at Trinity are to promote good citizenship, reward effort, and to inspire honesty.

To become a member of the Beta Club, a sophomore must have a 95 average for his preceding freshman year and a B on conduct. Juniors and seniors must have a 90 average for their preceding school year and also a B on conduct. All members have to maintain their scholastic and conduct average in order to continue participation in the club.

Beta Club Members: ROW 1: Linda Sheets, Linda Younger, Janie Johnson, Donna Croker, Rebecca Southern, Beverly McCormick, Rebecca Luther; ROW 2: Sandra White, Gail Hurley, Lynna Lewallen, Margaret Albright, Linda Swift, Joyce Wall, Linda Gomex, Hallie Skeen; ROW 3: Don Royster, Freddy Culler, Steve Luther, Freddy Farlow, Tommy Bouldin, Billy Taylor, David Gearren, Sherron Cornelison.

Glee Club

Glee Club Members: ROW 1: Shirley Reddeck, Mary Anderson, Allen Welborn, Wayne Woodell, John Mathews, Terry Bryant, Pam Reddeck, Judy Elliot, Brenda Jorden, Mary Sibert; ROW 2: Betsy Mathews, JoAnna Edwards, Sharon Searboro, Jean Stewart, Shirley Hill, Gwendolyn Scotten, Patsy Benfield, Debbie Baker, Joyce White; ROW 3: June Gibson, JoLynn Lambeth, Willie Starnes, Velma Riner, Jean Lohr, Martha Kivett, Tawana Casstevens, Diane Alfred, Debbie West, Erma Clark; ROW 4: Jacqueline Sibert, Starr Brown, Cheryl Kennedy, Frann White, Barbara Bouldin, Phyllis Bouldin, Sheila Kinney, Vicky Callahan, Susan Goforth.

Glee Club Officers: Terry Bryant, President; Pamela Reddeck, Vice President; Barbara Bouldin, Secretary-Treasurer; Mr. Gamble, Director; Ina Spencer, Pianist.

The purpose of the Glee Club is to provide musical entertainment for school programs and other activities which include the annual Christmas program, P. T. S. A. meetings, and commencement exercises. The Glee Club is composed of students passing at least three subjects. Students must attend the meetings regularly on Tuesday, during school, and Thursday after school.

Future Business Leaders of America

The F. B. L. A. is the national organization for students preparing themselves for careers in the field of business.

The purposes for which this organization is formed are to promote good business for the youth of North Carolina, to develop competent business leadership, to develop character and train for useful citizenship, and to participate in improvement of business and the community.

To become an active member, one must be enrolled in a business subject and satisfactorily complete the initiation.

F. B. L. A. Officers: Mr. Moon, Advisor; Barbara Cox, Historian; Velma Riner, Parliamentarian; Starr Brown, Reporter; Hazel Bennett, Secretary; Tawana Casstevens, Vice President; Willie Starnes, President; Larry Hill, Treasurer.

F. B. L. A. Members: ROW 1: John Mathews, Tawana Casstevens, Shirley Hill, Willie Starnes, Diane Proctor, Velma Riner, Larry Hill, Vicky Cook, Starr Brown, Hazel Bennett, Marlene Kennedy; ROW 2: Bonnie Cox, Mary Ann Albright, Mildred Proctor, Carol Peterson, Linda Miller, Waiva Mickey, Lovie Thomas, Alice Weaver, Becky Rheir, Terry Ingold, Marsha Norris; ROW 3: Johnny Freedle, Vonda Brady, Brenda Roach, June Gibson, Priscilla Kinley, Margaret Albright, Joyce Wall, Mr. Moon, Kay Duggins, Ann Barnes, Cheryl Kennedy, Albert Leffever, Donald Spain.

Future Teachers of America

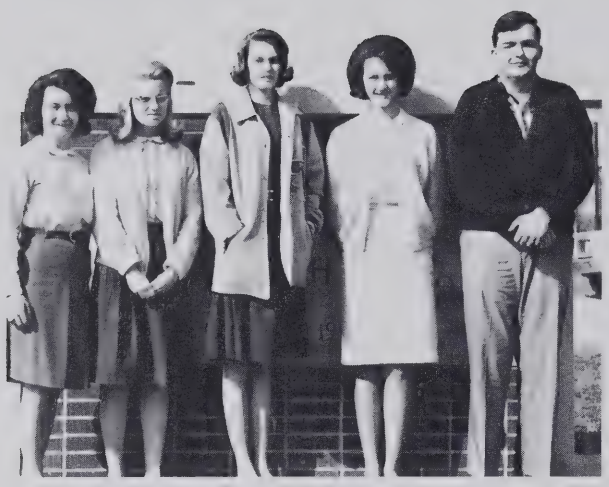

F. T. A. Officers: Wanda Rich, President; Claudia Williams, Secretary; Phyllis Bouldin, Historian; Priscilla Kinley, Vice President; Jimmy Dorsett, Treasurer.

The Future Teachers of America opens its membership to any student in grades 9-12 who is interested in exploring teaching as a career, and who has the high qualities of character, personality, scholarship, and leadership essential to a good teacher. At the P. T. S. A. meetings, the members provided a nursery for the children ranging from four to ten years old. They also stayed with the various classes in case of a teacher's absence.

F. T. A. Members: ROW 1: Wanda Rich, Vonda Brady, Jeanette O'Neal; ROW 2: Claudia Williams, Phyllis Bouldin, Sylvia Farlow, Pricilla Kinley, Linda Winslow, Jimmy Dorsett.

Key Club Members: ROW 1: Larry Hill, Mike Ayers, Larry Garner, Freddy Farlow, Donald Spain, Billy Taylor, Don Royster, Wayne Woodell, Edward Winslow; ROW 2: Tommy Bouldin, Gary Welborn, Butch Kirkman, Tommy Atkinson, Larry White, Eddie Harris, Gary Hauser, Steve Underwood, Charles Miller, Noel Cummings, Staley Hancock, David Edward, Mr. Baldwin; ROW 3: Terry Bryant, Roger Wall, Bobby Welborn, David Spell, Freddy Culler, Norman Nelson, Fountain Hill, Steve Luther, Lowell Farlow, Dwain Skeen.

The Key Club is an international organization of high school boys sponsored by the Kiwanis Club. The main goal of the club is to render service to the school and community. The boys, working toward instructive leadership and fellowship, worked on many projects. Among the projects were renting cushions, installing a spotlight, placing a public address system and a large plaque in the gym, assisting with the "White Christmas" program, and sponsoring Career Day.

Key Club Officers: Bobby Welborn, Vice President; Gary Welborn, Chaplain; Skip Lunsford, Secretary; Tommy Bouldin, President.

Key Club

Firemen

Safety Patrol

FRONT ROW: Garry Crotts, Joey Cook, Ray Boles, Benny Johnston. BACK ROW: Ronnie Nooe, Robert Scarboro, Wayne Lemond, John Peele, Wayne Hohnson, David Wood.

Monogram Club Members: ROW 1: D. Whitaker, E. Whitt, D. Spell, S. Nichols, W. Woodell, B. Kirkman, R. Wilson, R. Lewallen, P. Bouldin, S. Hayworth; ROW 2: C. Kivett, S. Pennington, R. Welborn, D. Proctor, N. Nelson, D. Meredith, R. Burrow, G. Welborn, C. Simmons, D. Kidd, G. Hebert; ROW 3: J. Orr, B. Bouldin, L. Hohn, I. Spencer, B. Roach, H. Skeen, J. Morton, R. Stepp, W. Coltrane, P. Brown, L. White, J. Roberts, B. Ruth; ROW 4: L. Walker, J. Hughes, C. Frye, G. Tucker, D. Stepp, B. McCormick, L. Miller, J. Boylen, B. Wallace, C. Lowe, D. Skeen; ROW 5: K. Brown, F. Farlow, D. Royster, T. Bouldin, D. Shipton, S. Hancock, D. Edwards, R. Whitehart, R. Royals, P. Bouldin, D. Barnes, H. White.

Monogram Club

In order to be a member of the Monogram Club, a student must letter in some varsity athletic sport. A letter is received after the required participation in the sport has been completed. This club is interested in furthering the athletic opportunities for the students of Trinity High School.

Bulldog Tales

Bulldog Tales Staff: SEATED: Betsy Eddridge, Mrs. Kimble, Linda McGee; ROW 1: Noel Cummings, Jeanette O'Neal, Gloria Tucker, Alice Weaver, Susan Peele, Martha Cecil, Sharron Cornelison, Vicki Wolfe, Roger Miller; ROW 2: Brenda Cox, JoAnn Grant, Danny Whitaker, Mike Ayers, Velma Thomas, Linda Hudson, Frann White, Pricilla Kinley, Pat Ward; ROW 3: Ricky Hunt, Mike Scarbrough, Joyce Johnson, Donald Tuttle, Reggie Burrow, Roger Wall.

Noel Cummings, Assistant Editor; Reggie Burrow, Editor; Mike Ayers, Assistant Editor.

The Bulldog Tales staff gathers all news concerning our school and prepares it for publication. All staff members are given a specific job which they perform diligently, always striving to improve The Bulldog Tales. The publication contains features, sports, club news, class news, and creative articles written by the students themselves.

The Bulldog Tales

The Journalism Class of Trinity High School

TRINITY, N. C.

EDITORIAL STAFF

Editor ..... Reggie Burrow
Asst. Editors ..... Noel Cummings, Mike Ayers
Proofreaders ..... Susan Peele, Martha Cecil
Copyreaders ..... Fran White, Joyce Johnson
Make up ..... Brenda Cox, Betsy Eldridge

Staff Reporters: Sherron Cornelison, Ricky Hunt, Roger Miller David Reynolds, Mike Scarborough, Don Tuttle, Roger Wall, Danny Whitaker, Barbara Cox, Jo Anne Grant, Lynda Hudson, Priscilla Kinley, Linda McGee, Jeanette O'Neal, Velma Thomas, Gloria Tucker, Pat Ward, Alice Weaver, Vickie Wolfe.

Junior Marshalls

Margaret Albright, Donna Croker, David Gearren, Linda Gomez, Jill Lane, John Sides, Hallie Skeen, Chief, Rebecca Southern, Linda Younger.

Store Workers

Marsha Norris, Deborah Price, Wanda Rich, Judy Mendenhall, Carolyn Rich, Becky Rhew, Roger Ridge.

DE Club

D. E. Club Members: ROW 1: Barbara Cox, Brenda Cox, Leroy Leonard; ROW 2: Jeanette O'Neal, Libby Davis, Linda Lankford, Reggie Shuford; ROW 3: Jerry Orr, Terry Howard, Linda Newton, Phil Kindley; ROW 4: Richard Gill, Mike Blake, Judy Fox, Linda Norman; STANDING: Mr. Nance, Roger Haas, Gayle Wagoner, Bill Scarboro.

D. E. Club Officers: SEATED: Mr. Nance, Coordinator; STANDING: Linda Newton, Treasurer; Linda Norman, Reporter; Gayle Wagoner, Secretary; Bill Scarboro, Vice President; Roger Haas, President.

Debators

Edward Winslow, David Edwards, Gerald Davis, Mr. Kenneth Elmore, Coach.

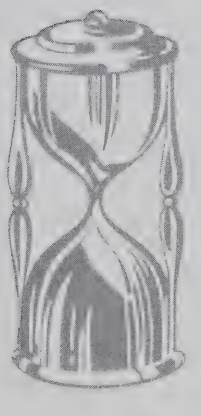

FEATURES

Susan Peele Crowned

Homecoming Queen
Susan Peele

Homecoming Queen

Homecoming 1965 was a day of excitement and festivity. The highlight of the event was the crowning of the Homecoming Queen, Miss Susan Peele, escorted by Steve Hicks. The new Queen was crowned by Miss Sara Boggs, the 1964 Homecoming Queen. Attendants of the Queen were Miss Sandra Hayworth, first runner-up; Miss Pamela Reddeck, second runner-up; and Miss Rosiland Welborn, third runner-up.

Junior Attendants
ROW 1: Carol Frye, Rebecca Oakley, Rosiland Welborn; ROW 2: Ricky Ward.

Homecoming Attendants

Sophomore Attendants
ROW 1: Linda Hohn and Diane Landrum; ROW 2: Judy Myers and Jeanette Thompson; ROW 3: Jean Boylen and Wavia Mickey.

Freshman Attendants
ROW 1: Sharron Albertson and Karen Hayworth. ROW 2: Susan Lohr and Debbie West; ROW 3: Sheila Kinney and Shirley Reddeck.

Fall Festival

Queen for the high school was Tawana Casstevens (not pictured Mike Ayers, King).

The 1965 Fall Festival activities ending on November 20, brought a total profit of $5,100.00 to the school that participated. The king and queen contest brought in $3,700.00, while the other activities cleared approximately $1,400.00. The king and queen for the high school division were Mike Ayers and Tawana Casstevens from Mrs. Peace's homeroom with $273.61. Winners in the junior division, representing Mrs. Auman's sixth grade, were Hershel Reddeck and Debra Walker with $302.55.

King and Queen for the junior division were Debra Walker and Hershel Reddeck.

Miss Trinity 1965

The Miss Trinity Beauty Pageant and Talent Show, sponsored each year by the Ruritan Club and the high school, was held on Friday, March 19, 1965. The presentation of the various talents of singing, dancing, and the playing of musical instruments was directed by Mrs. Lelia Payne and Mr. Joseph Gamble. The beauty pageant, consisting of approximately fifty contestants, under the direction of Mrs. E. R. Kennerly and Mrs. Gurney, combined with the talent program to provide a delightful evening.

The highlight of the program was the crowning of a senior class member, Anne Hill, as Miss Trinity 1965. Darlene Floyd, a junior, was named first runner-up.

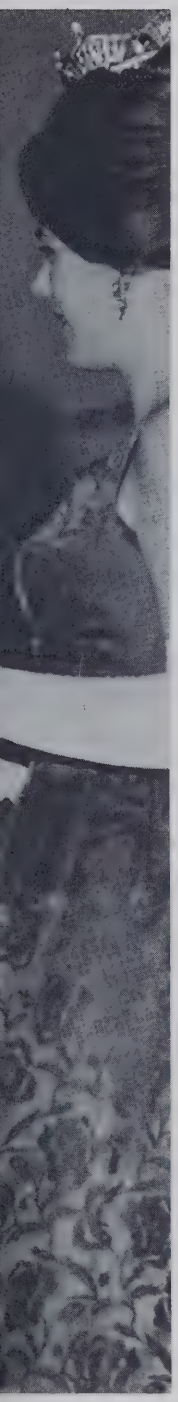

Miss Trinity 1965
Anne Hill

First runner-up
Darlene Floyd

Queen of

Queen of Our Hearts
Miss Lynn Charles, escorted by Gary Welborn.

Maid of Honor
Miss Ina Spencer, escorted by Skip Lunsford.

The third annual Queen of Our Hearts coronation was carried out on Saturday evening February 26, 1966. After the introduction of each contestant, escorted by a Varsity basketball player, the new queen was crowned. Chosen as Queen of Our Hearts was Miss Lynn Charles, escorted by Gary Welborn. Maid of honor was Miss Ina Spencer, escorted by Skip Lunsford.

Our Hearts

Mascots, Amy Jo White and Larry Waitman, carry the new queen's flowers and crown.

Queen of Our Hearts, Miss Lynn Charles, is crowned by Miss Sara Boggs, last year's Queen.

Central Carolina Conference Contestant

Susan Peele was chosen to represent Trinity High School in the Central Carolina Conference Tournament's annual contest to select a queen. With her charm, poise, and superb personality, she won the votes of the judges and was crowned the 1966 Tournament Queen. This year we are especially proud of Susan.

ATHLETICS

TRINITY HIGH
BULLDOGS

Co-captains
Gary Welborn and Dale Stepp

Steve Nichols
Back

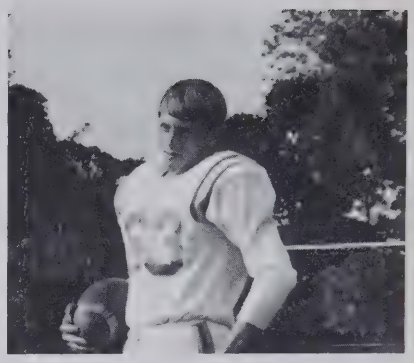

Ronnie Stepp
Back

Larry Walker
Back

David Shipton
Tackle

Gary Welborn
Guard

Dwight Meredith
End

Dale Stepp
Back

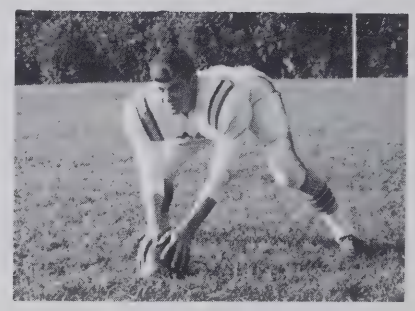

Roger Sikes
Center

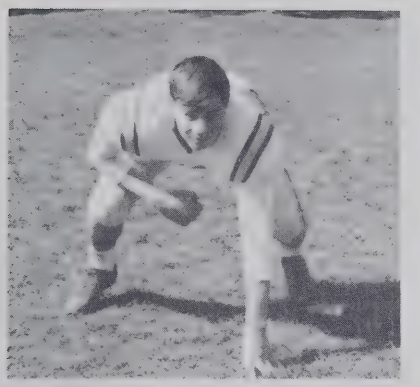

Charles Kivett
Guard

Freddy Farlow
Back

Skip Lunsford
Guard

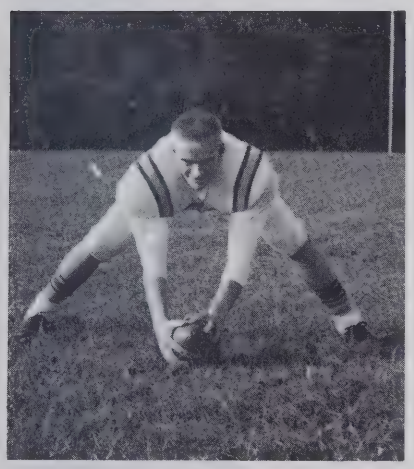

Norman Nelson
Guard

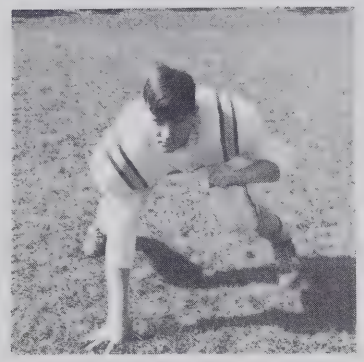

Ted Schmaus
Tackle

Larry Smith
End

David Edwards
Guard

Jerry Orr
Tackle

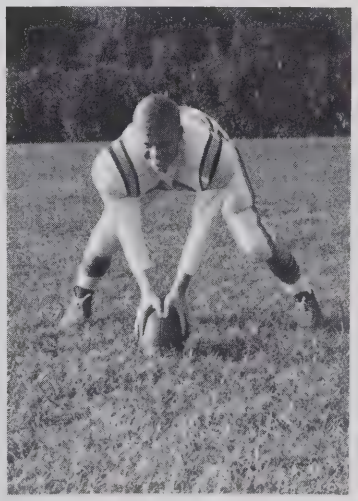

Eddie Harris
End

Randy Royals
End

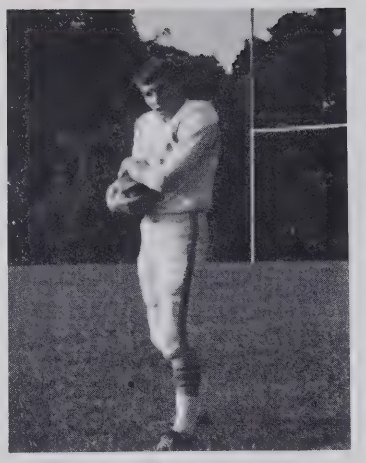

Buster Ruth
End

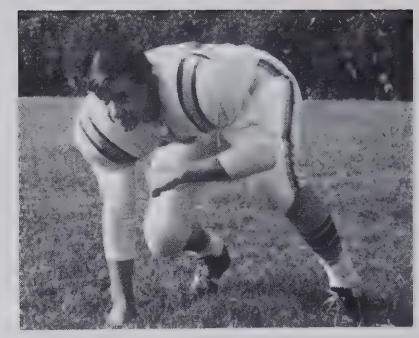

Lynn Scearce
Tackle

Joseph Cotton
End

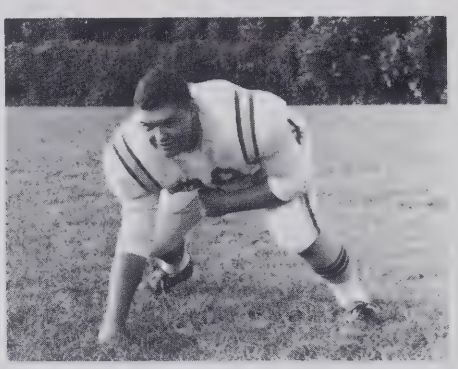

Dwain Skeen
Tackle

Jimmy Roberts
Back

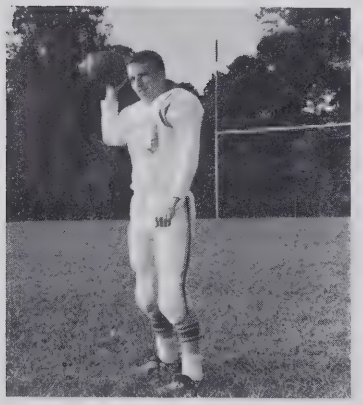

Butch Kirkman
Back

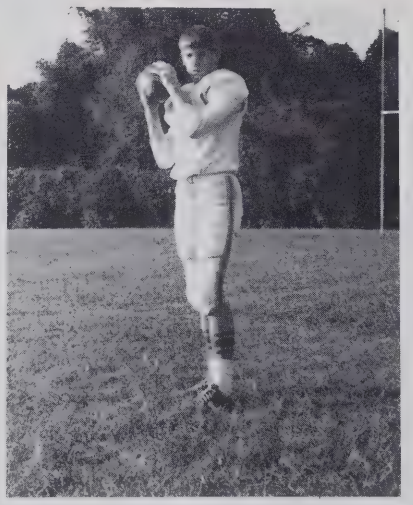

David Spell
Back

Josiah Holmes
End

Boys' Varsity

The hustling, determination, sportsmanship, and coaching of Mr. Martin Poyner weren't quite enough for the Boys' Varsity Basketball team to have a good season. Nevertheless, the boys fought hard, and in victory or defeat, they were ever proud to wear the "blue and white" as members of the 1965-66 team.

KNEELING: Gary Welborn, David Spell, Roger Sikes, Robert Wilson, and Greg Hebert. STANDING: Skip Lunsford, Al English, Dwight Meredith, Bobby Cole, Blake Beeson, and Martin Poyner, Coach.

Skip Lunsford
Center 1 year

Roger Sikes
Forward 2 years

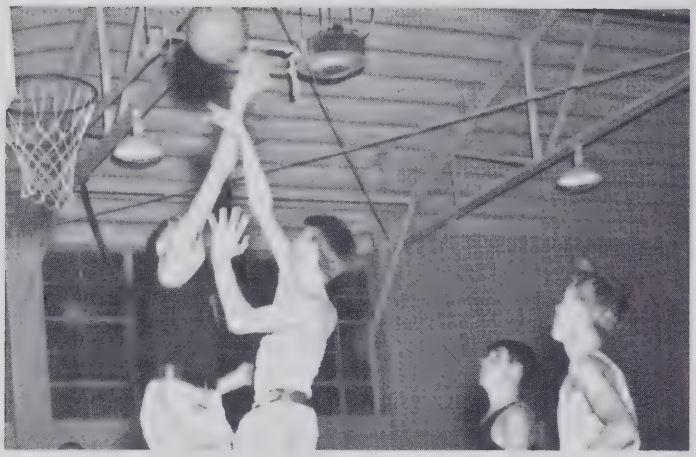

Statisticians
Sherron Cornelison, Freddy Farlow, Dwain Skeen, Larry Hill.

Gary Welborn
Guard 2 years

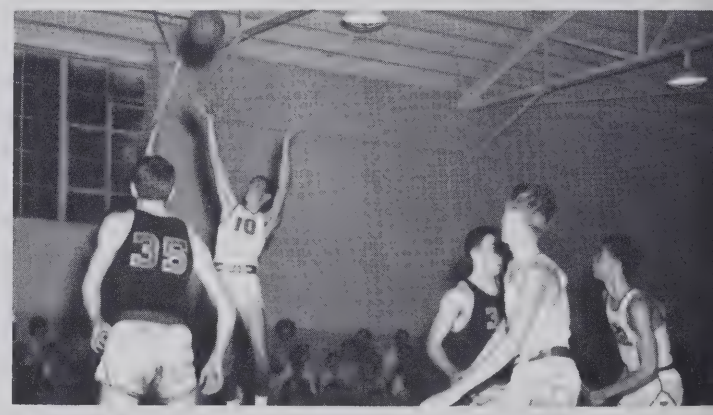

Manager
Kenneth Bodenheimer

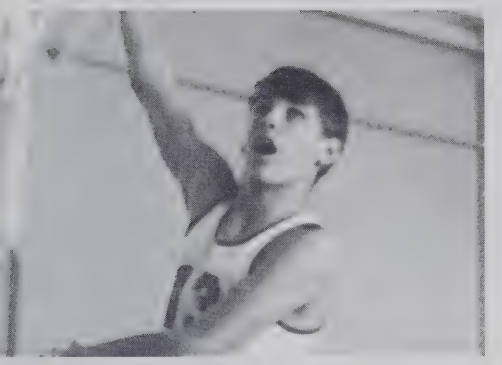

David Spell
Guard 2 years

Dwight Meredith
Center 2 years

Greg Hebert
Guard 1 year

Robert Wilson
Guard 3 years

Bobby Cole
Forward 1 year

Al English
Forward 1 year

Blake Beeson
Forward 1 year

Freshman Basketball Team
ROW 1: Greg Pennington, Ronald Foster, Jackie Robinson, Joe White, Steve McKenzie; ROW 2: Bernard Hayes, James Cox, Jeff Gillis, David Raines, Gerard Thompson, Gary VonCannon, Stanley Skeen.

JV Basketball
Phil Brown, Jimmy Stout, Jimmy Trotter, Kevin Thompson, Larry White.

JV Football

Track Team
Fred Farlow, Wayne Woodell, Warren Coltrane, Robert Wilson, Norman Nelson.

1965 Baseball Team

JV Girls' Basketball
ROW 1: Vickie Wood, Vickie Hayworth, managers; ROW 2: Margaret Buchannan, Betsy Mathews, Jean Boylen, Susan Lohr, Becky Smith, Karen Hayworth; ROW 3: Joyce White, Pat Summey, Joyce Cook, Amy Whitt, Linda Whitehart, Janie Parrish, Mrs. Russell, coach.

JV Cheerleaders
Joanne Marian, Camille Davis, Sandy Buchannan, Pam McKinney, Judy Miller, Esther Martin, Debby Darr, Susan Buchannan. (Not pictured): Annette Boggs.

Girls' Varsity

KNEELING: Brenda Roach, Sandra Welborn, Sheila Kinney, Barbara Bouldin, Ina Spencer, Hallie Skeen. STANDING: Wixie White, Sharon Albertson, Carol Simmons, Linda Hohn, Erlene Whitt, and Lynn Charles.

Under the able leadership of Coach Gene Hiatt, this year's edition of the Trinity High basketball team was the best that the school has ever had, and the best that the community has seen in a long while. The Bulldogettes were the champions for the regular season and the Central Carolina Conference Tournament.

KNEELING: Gene Hiatt, Coach. STANDING: Ina Spencer, Lynn Charles, and Barbara Bouldin, Co-captains.

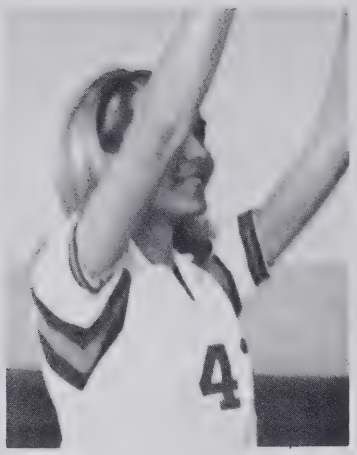

Ina Spencer
Forward 3 years

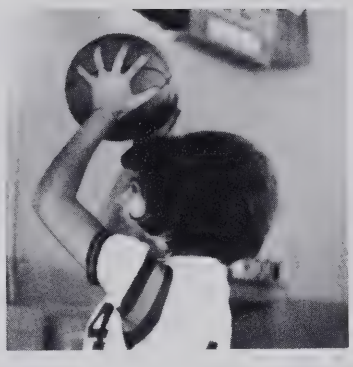

Barbara Bouldin
Guard 3 years

Lynn Charles
Rover 3 years

Linda Hohn
Rover 2 years

Carol Simmons
Guard 2 years

Sheila Kinney
Guard 1 year

Wixie White
Guard 2 years

Sandra Welborn
Forward 1 year

Sharon Albertson
Forward 1 year

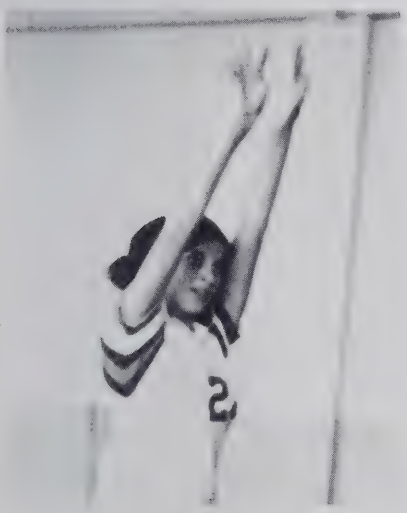

Erlene Whitt
Forward 2 years

Hallie Skeen
Forward 2 years

Brenda Roach
Forward 1 year

Rosiland Welborn

Diane Proctor

Beverly McCormick

Carol Frye

Linda Miller

Betsy Boggs -- Chief

Gloria Tucker

Barbara Wallis

Sandra Pennington

Cheerleaders

Kathy Lowe

Through vigorous practice and effort, the Varsity cheerleaders contributed much to school spirit with their enthusiastic yells. Headed by Betsy Boggs, chief, the cheerleaders cheered the Bulldogs through defeat and victory. Keeping in mind their goal of promoting school spirit and providing organized cheering for school sports, Varsity cheerleaders met with their advisors, Miss Harris and Mrs. Russell, several times a week.

Kay Brown

Jean Boylen

Junior High Boys' Basketball Team
ROW 1: Milton Boswell, Bill Hayworth, Tony Swainey, Bill Siler, Kenny Welborn; ROW 2: Billy Walker, Mike Gross, Ricky Hill, D. W. Coggins, Mike Lohr, Earl Cox; ROW 3: L. M. Simpson, Coach, Gary King, Perry Skeen, Gary York, Brad Hurley, Darrell Hill, Ricky Lambeth, Kenneth Nance, Coach.

Junior High Girls' Basketball Team
ROW 1: Debra Hohn, Kathy Farlow, Drucilla Oakley, Lynn Frye; ROW 2: Susan Lambeth, Charlotte Teal, Connie Burton, Sylvia Loflin; ROW 3: Vickie Parrish, Glenda Marion, Debra Fields, Pat Faircloth; ROW 4: L. M. Simpson, Coach, Sara Skeen, Emily Nelson, Elaine Bowman, Jane Smith, Kenneth Nance, Coach.

Junior High Cheerleaders
ROW 1: Patrice Skeen; ROW 2: Mary Ann Staton, Faye Faircloth; ROW 3: Joni Carter, Bobbie Boles, Kay Mauldin; ROW 4: Rhonda Johnson, Trease Hawks, Jane Varner.

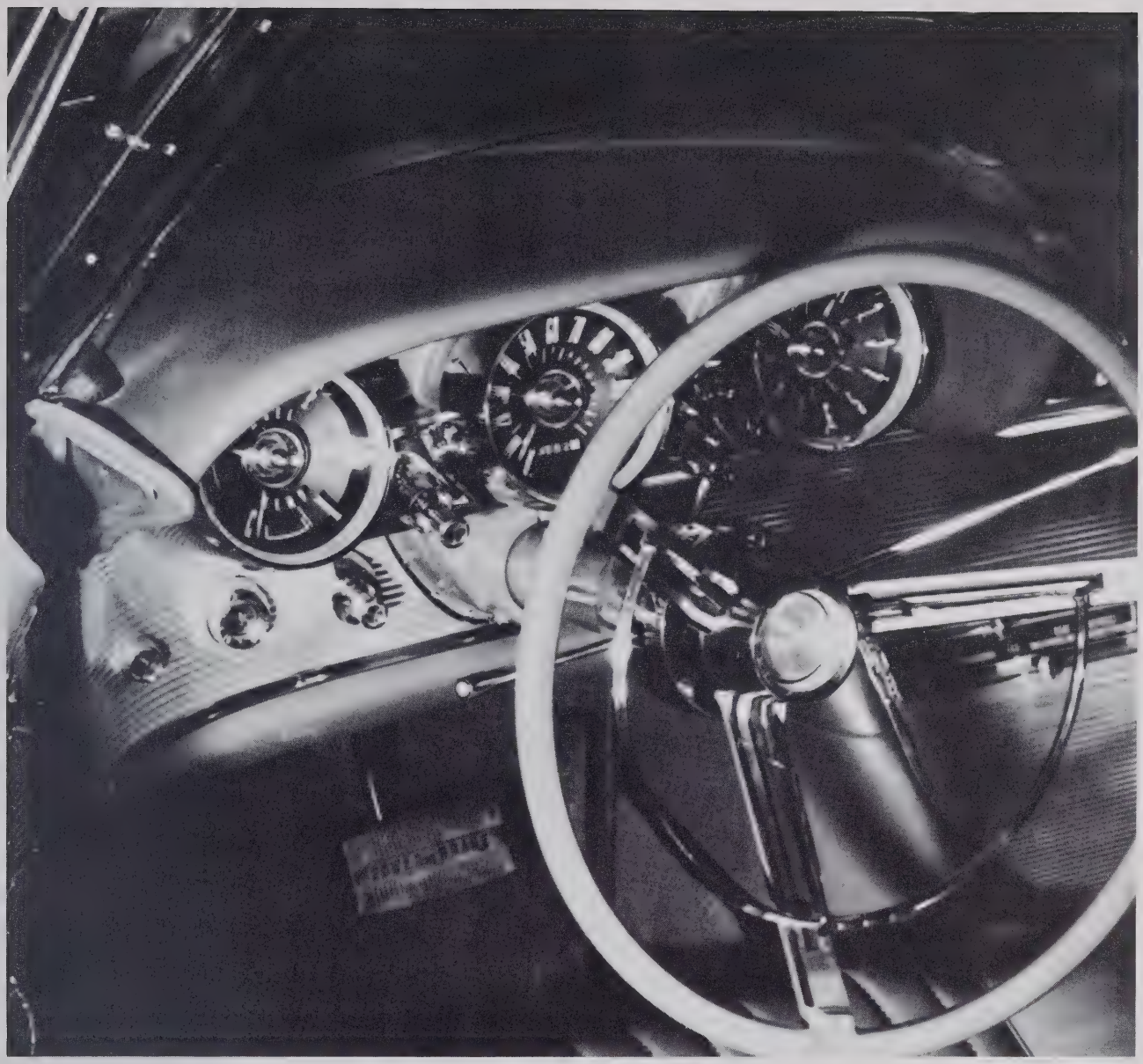

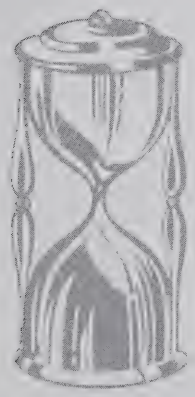

SENIORS

Best Personality

Deana Gillette
Noel Cummings

Most Athletic

Lynn Charles
Dale Stepp

Most Outstanding

Sandra Hayworth
Bill Taylor

Most Dependable

Frann White
Wayne Woodell

Best All Around

Betsy Boggs
Bobby Welborn

Best Looking

Susan Peele
Bill Scarboro

Neatest

Pamela Reddeck
Terry Bryant

Quietest

Carol Peterson
Charles Miller

Wittiest

Rita Lewallen
Roger Haas

Most Intellectual

Linda Sheets
Tommy Bouldin

DAR Good Citizen

Miss Sandra Hayworth

The DAR representative, Sandra Hayworth, nominated by the senior class and elected by the high school faculty, was chosen on the basis of dependability, service, leadership, and patriotism. This year's representative has shown these qualities through her many contributions to the school, church, and community.

Bobby Welborn
President

Martha Cecil
Treasurer

Pamela Reddeck
Secretary

Sandra Hayworth
Vice President

Mary Ann Albright

Rebecca Dale Auman

Micheal Brown Ayers

Edwin Garnell Belo

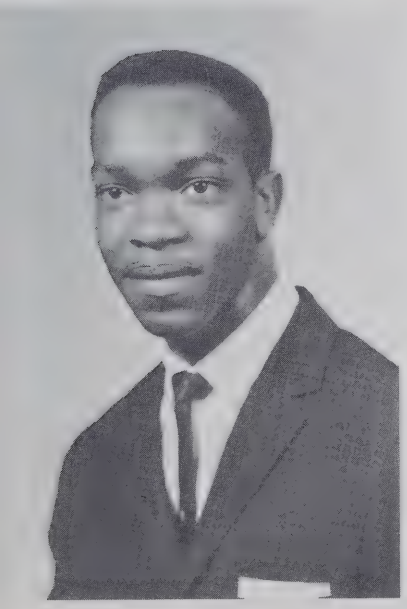

Lillian Elaine Biles

Betsy Lou Boggs

Barbara Lynn Bouldin

Phyllis Kay Bouldin

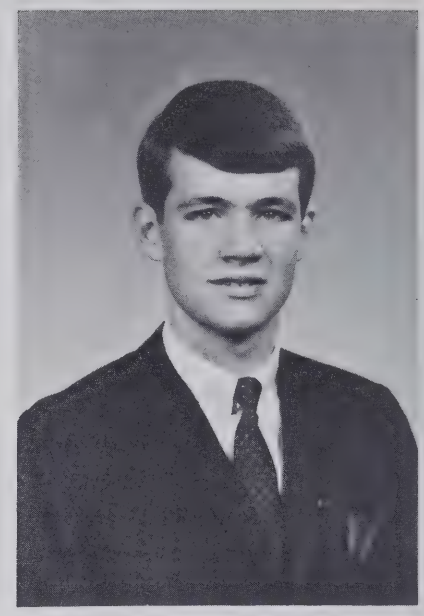

Thomas Welborn Bouldin

Nancy Carolyn Brown

Rebecca Ann Brown

Terry Lane Bryant

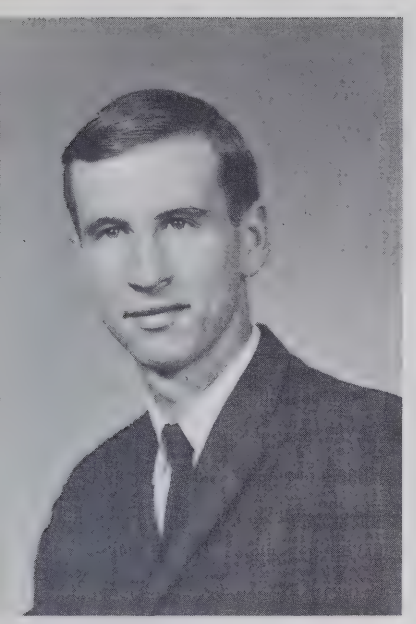

Reginald Vaughn Burrow

Harriet Goddin Cartrette

Tawana Lee Casstevens

Martha Ellen Cecil

Beverly Lynn Charles

Margaret Louise Coltrane

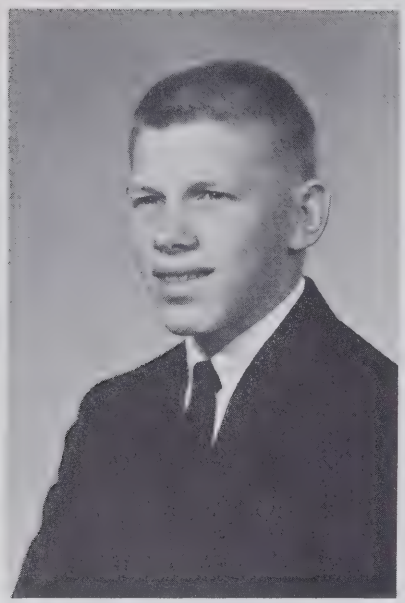

Sherron Howard Cornelison

Lucy Farrell Cotton

Barbara Gail Cox

Brenda Ann Cox

Emma Jane Crowder

Robert Noel Cummings

Barbara La-Vern Cunningham

Larry Wood Earnhardt

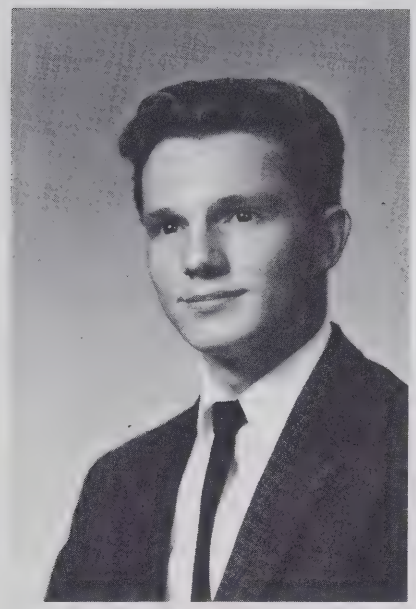

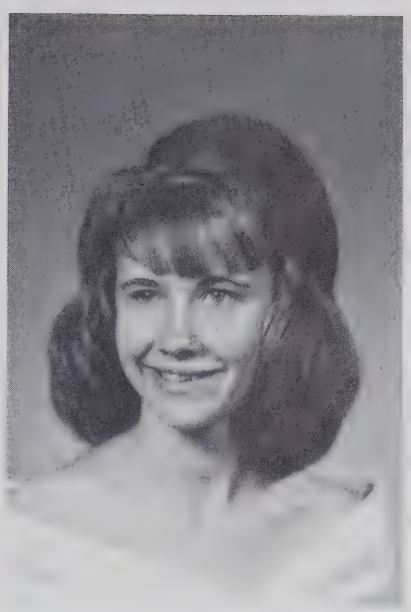

Betty Ann Echerd

Betsy Rue Eldridge

Shirley Jean Faircloth

Dudley Frederick Farlow, Jr.

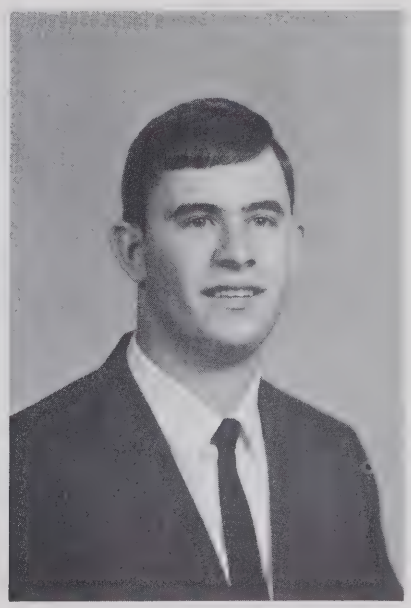

Kathryn Ann Farlow

Sylvia Elaine Farlow

Linda Kay Ferguson

Linda Darlene Floyd

Peggy Jane Floyd

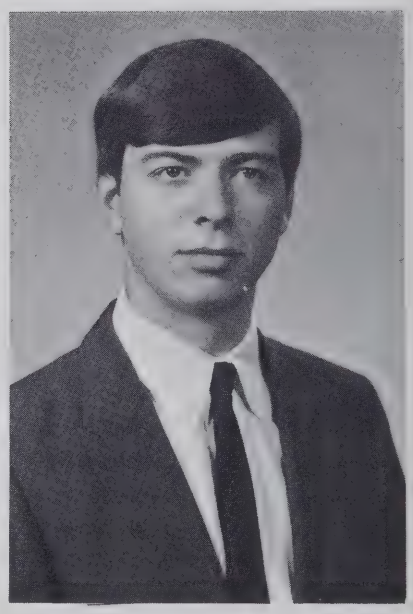

Garry Allen Gahagan

Larry Neal Garner

June Sandra Gibson

Deana Darnell Gillette

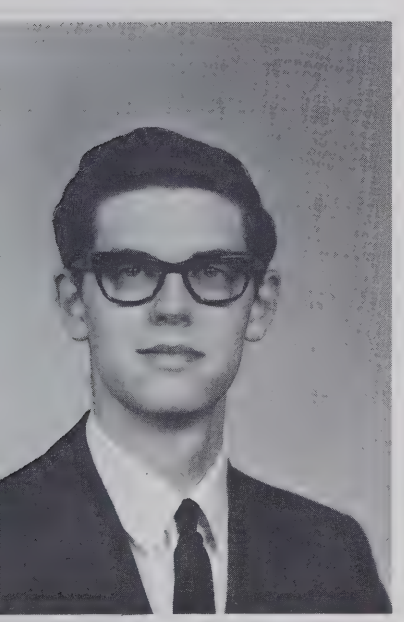

Benjamin Frank Gladden

Barbara JoAnne Grant

Gloria Louise Greenway

Roger David Haas

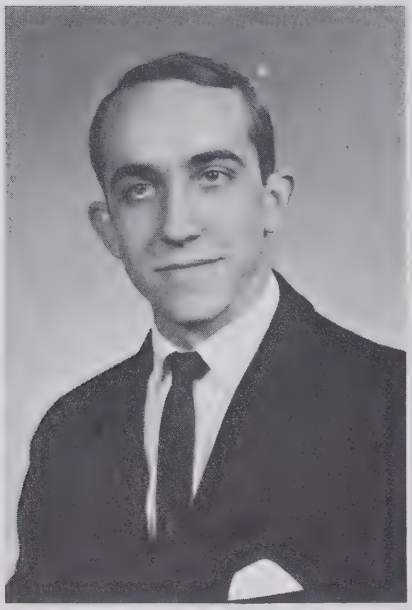

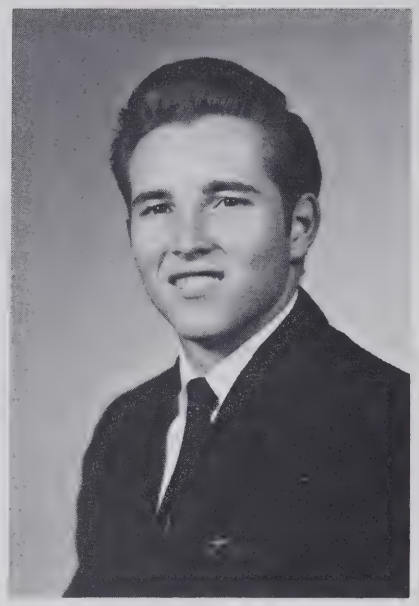

Rabern Staley Hancock

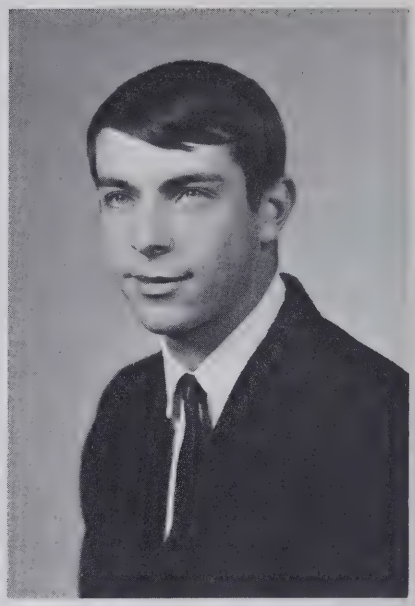

Gary Melvin Hauser

Sandra Ieolana Hayworth

Phyllis Elaine Hedgecock

Glenda Darlene Hicks

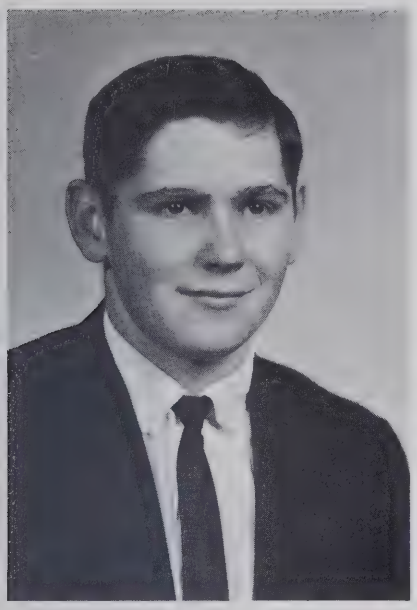

James William Hill

Larry Grayson Hill

Terry Wayne Howard

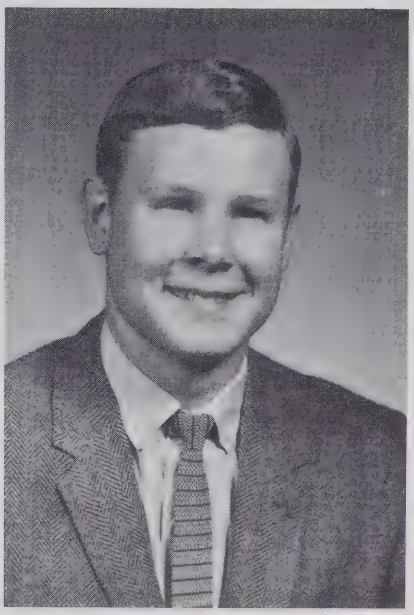

Linda Kay Hudson

Jack Gregg Hughes

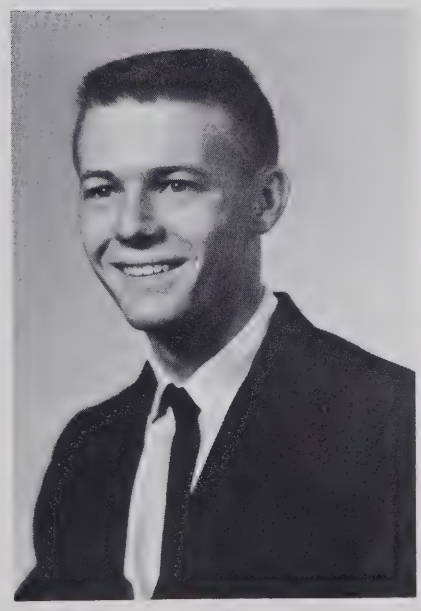

Judy Ann Hunsucker

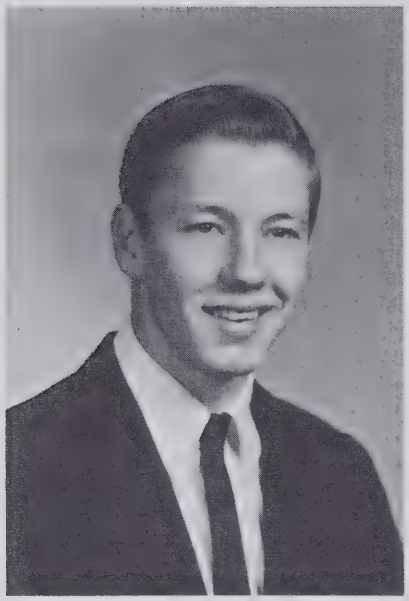

Richard Alson Hunt

Terry Jane Ingold

Sharon Elaine Jarrett

Jannie Lee Johnson

Joyce Annette Johnson

Carolyn Ann Kearns

Maldia Lee Keller

Philip Rodney Kindley

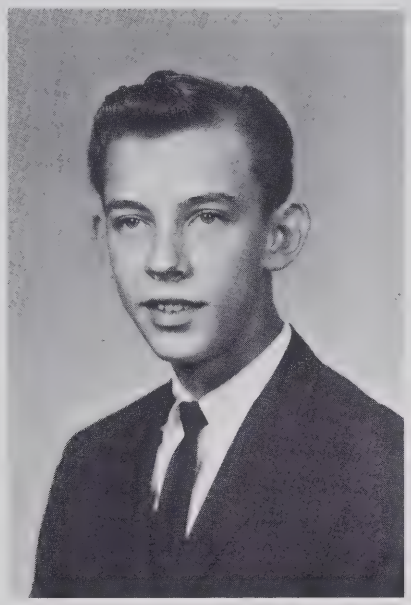

Martha Bernice Kinley

Pricilla Josephine Kinley

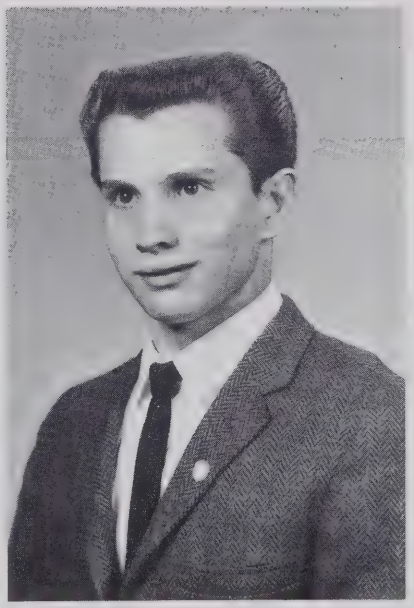

Roy Wayne Kinley

Larry Dean Kirkman

Linda Faye Lankford

Rebecca Angela Lassiter

Clarence Albert Leffever

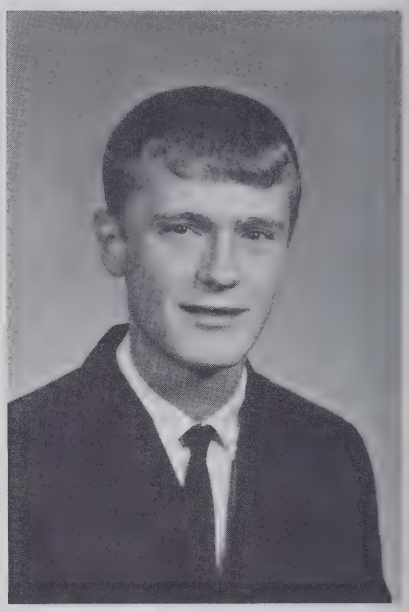

Lynna Jane Lewallen

Rita Ann Lewallen

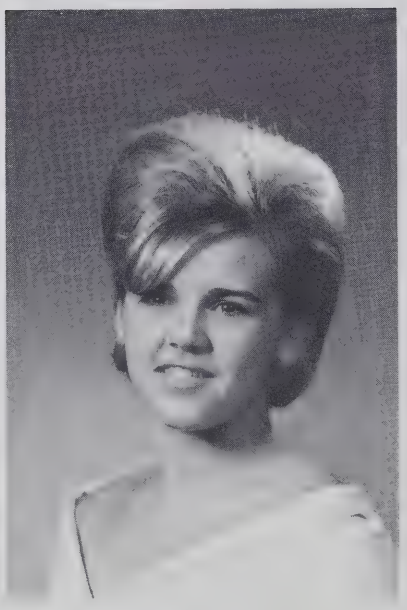

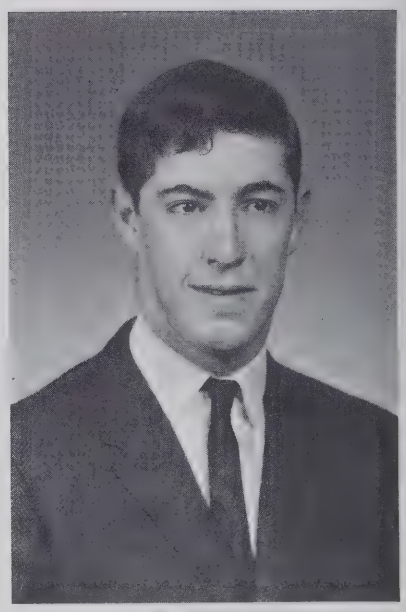

Francis Asbury Lunsford

Richard Steven Luther

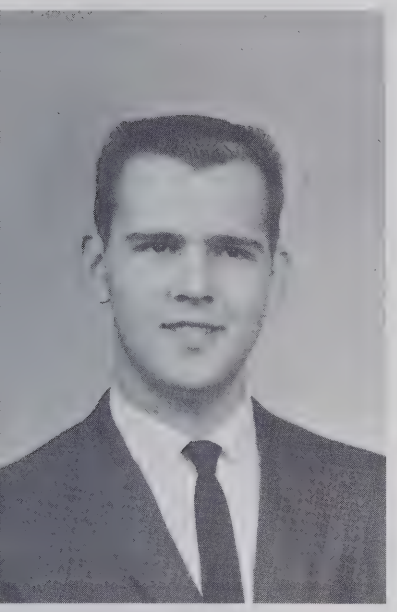

Rebecca Ann Mason

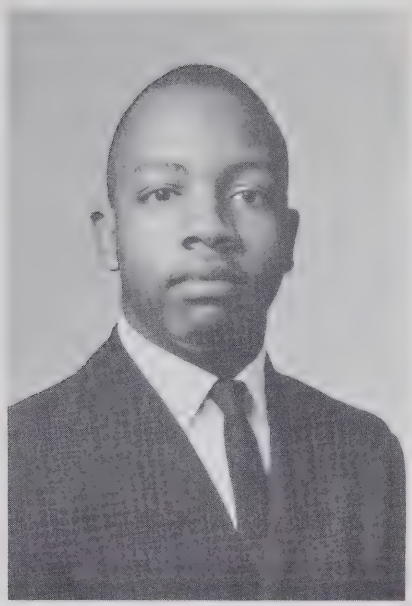

John Edward Matthews

Charles Floyd Miller

Carroll Maston McDaniel

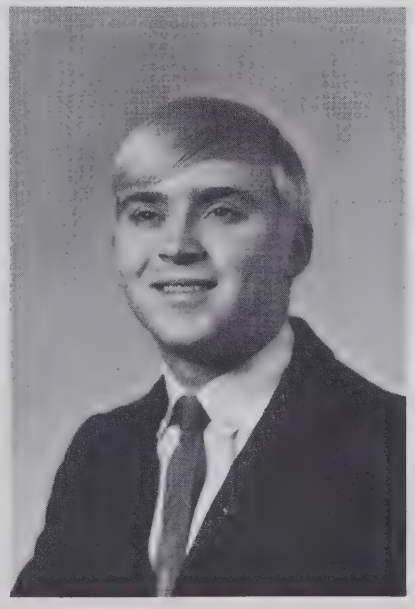

Linda Grace McGee

Linda Joyce Newton

Linda Smith Norman

Iris Jeanette O'Neal

Jerry Wayne Orr

Susan Kay Peele

Brenda Carol Peterson

Phyllis Darlene Proctor

Pamela Ann Reddeck

Larry Edward Reynolds

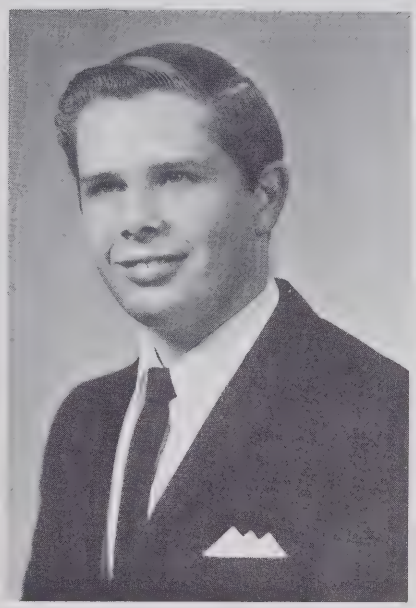

Wanda Gail Rich

Roger Branson Ridge

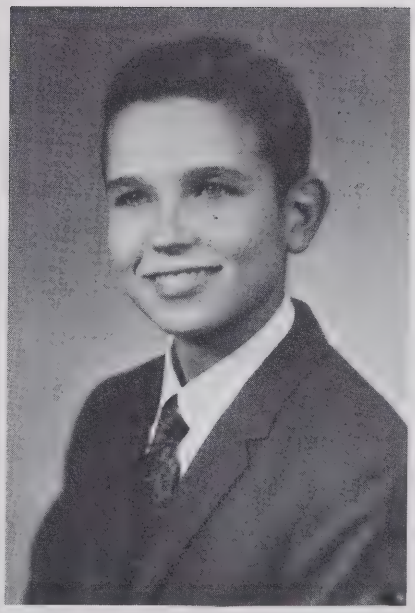

Donald Ervin Royster

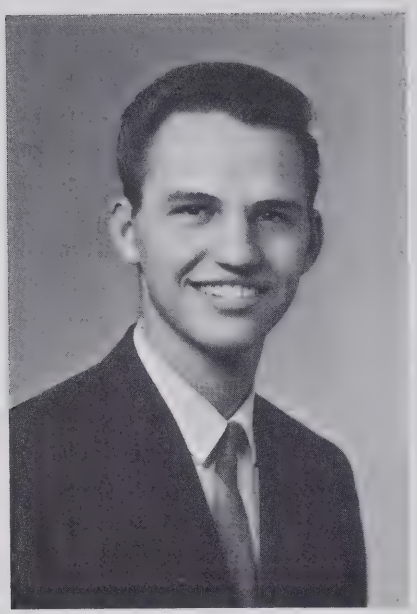

William Eugene Scarboro

Linda Lou Sheets

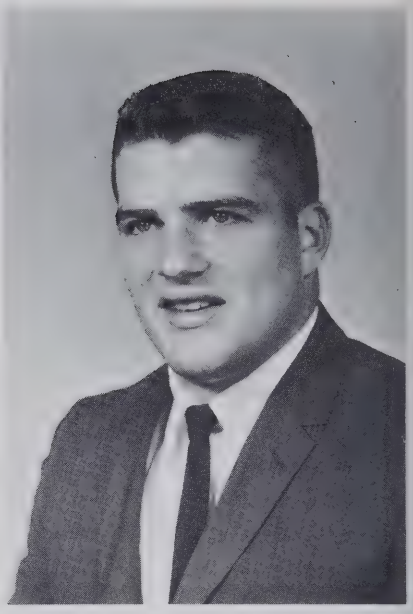

David Lee Shipton

Reginald John Shuford

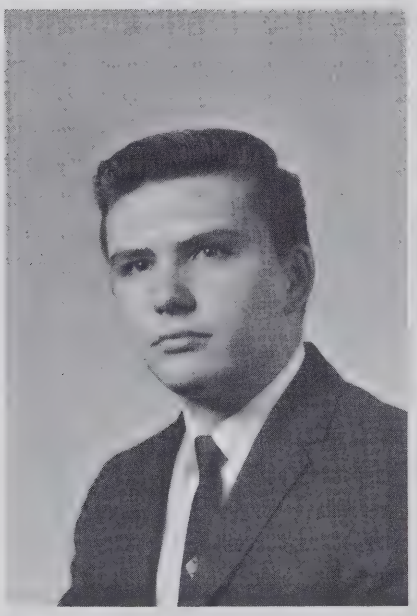

David Earl Sills

Ina Lee Spencer

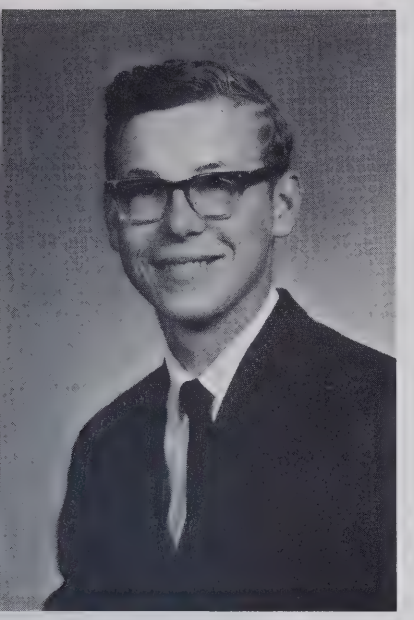

Bobby Lee Stanley

Willie Lynn Starnes

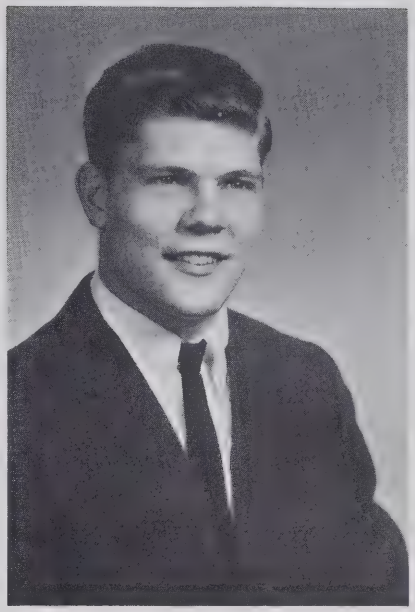

Terry Dale Stepp

John Henry Stevens

William Lloyd Taylor

Velma Lee Thomas

Linda Sue Trotter

Gloria Ann Tucker

Donald Sherman Tuttle

David Steven Underwood

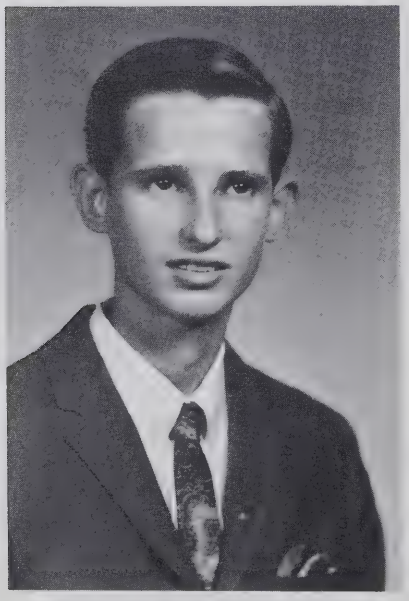

Linda Gayle Wagoner

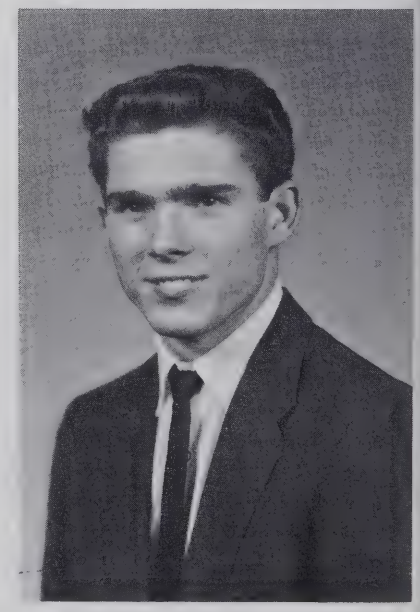

Larry Eugene Walker

Frances Joyce Wall

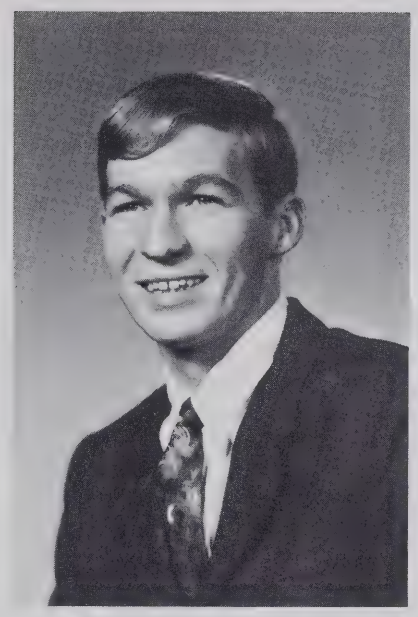

Rodger Dale Wall

Patricia Ann Ward

Patsy Ann Ward

Lillian Alice Weaver

Gary Allen Welborn

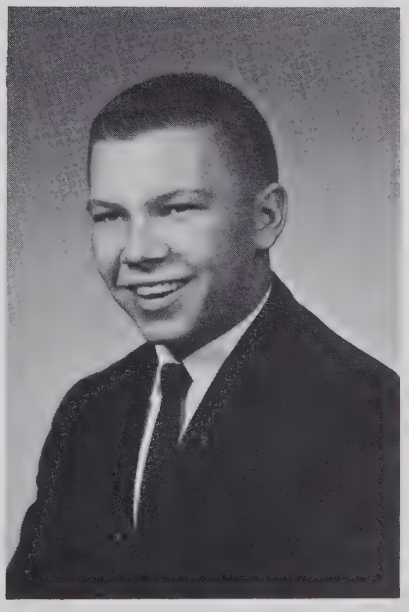

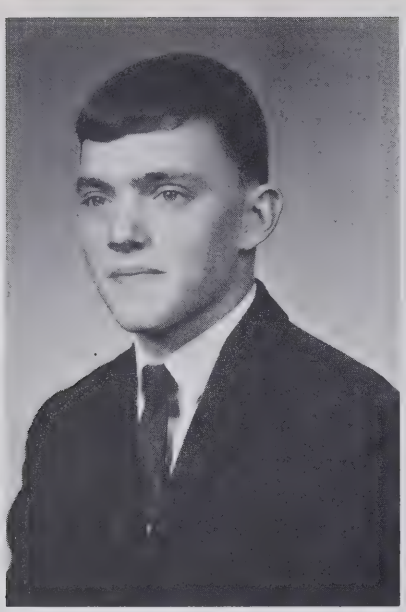

Robert Thomas Welborn

Danny Ray Whitaker

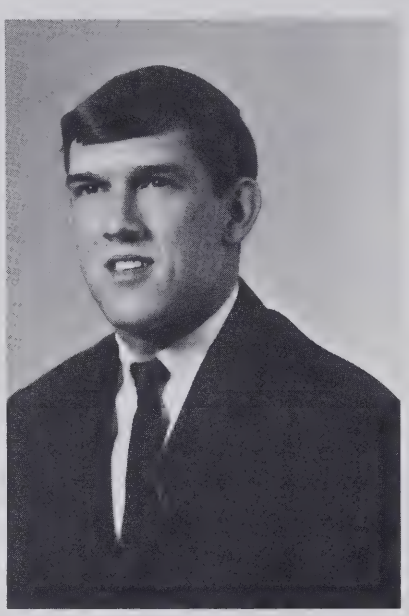

Frances Estella White

Frann Alicia White

Judy Elaine White

Rhoda Victoria Wolfe

Wayne Everette Woodell

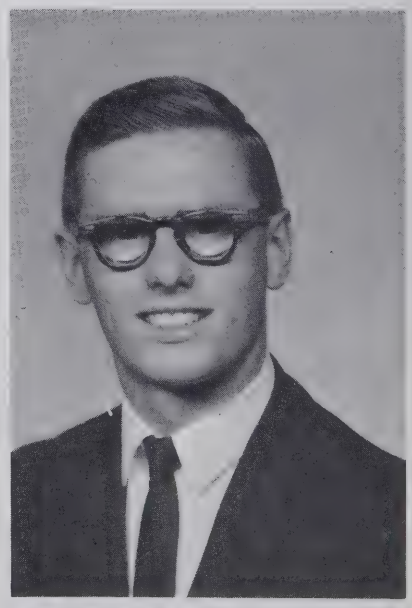

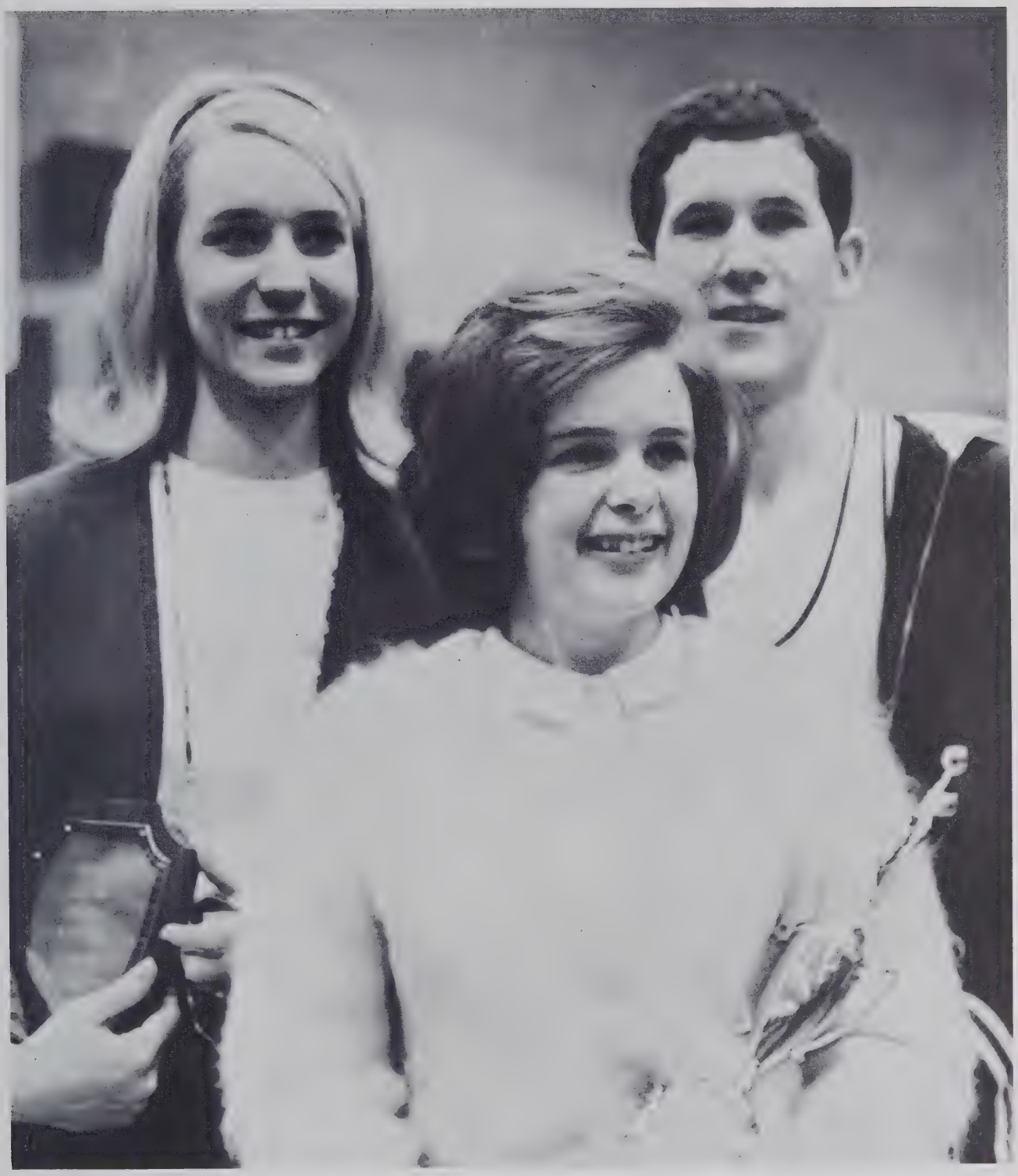

ALL CONFERENCE PLAYERS

Ina Spencer . . . . . Trinity
Lynn Charles . . . . . Trinity
Mickey Russ . . . . . Ledford

Who's

Eighteen seniors were nominated by their classmates to be in "Who's Who." From these eighteen, ten were selected by the faculty on the basis of contributions to the school for the past four years and their likeable characteristics.

Barbara Lynn Bouldin has been on the Varsity girls' basketball team for the past three years and a member of the Monogram Club and Pep Club. She has been in the Glee Club for two years, being secretary-treasurer this year. In her junior year she participated in the talent show and the Miss Trinity Pageant. As a sophomore, she was a member of F.B.L.A. and a J.V. cheerleader while a freshman.

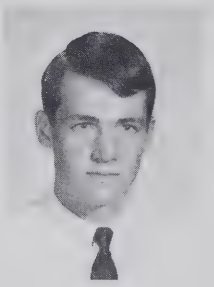

Thomas Welborn Bouldin has been an active member of the Beta Club for the past three years, being president this year. He has been a Student Council representative for two years and a three-year member of the Monogram Club. He is a former officer of F.F.A. and was a member for two years. This year he is co-business manager of the Trinhian and a member of the Key Club. He was a delegate to Boys' State and the National Science Foundation Institute at U.N.C., a Morehead nominee, and Chief Junior Marshal.

Nancy Carolyn Brown, a new arrival at Trinity, helps the teachers in typing and mimeographing. She attended Allen Jay High School for three years. While there, she was a member of the Y-Teens for three years and F.H.A. for two years. As a junior, she was historian of the F.B.L.A.

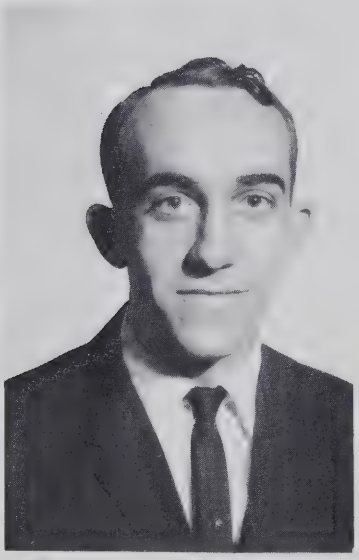

Roger David Haas, president of the Student Council, is also D.E.C.A. president. Roger has been in the Beta Club for two years, being chairman of the executive committee this year. He is a two-year member of the French Club and Key Club, being the Key Club treasurer. Roger was a Student Council representative as a freshman and an F.B.L.A. member as a junior.

Sandra Ieolana Hayworth, selected as the most outstanding senior, is the co-editor of the annual, vice president of the senior class, and president of the F.H.A. Sandra has been in the Glee Club, F.B.L.A., and Student Council for one year and the F.H.A. for four years. As a Homecoming representative for three years, she has been first runner-up twice. She was a Fall Festival representative as a freshman. A basketball player for three years, she earned membership in the Monogram Club and Pep Club.

Who

One can easily understand why they were chosen after a brief summary of their high school participation in organizations and activities. The following ten students make up Trinity's 1966 "Who's Who."

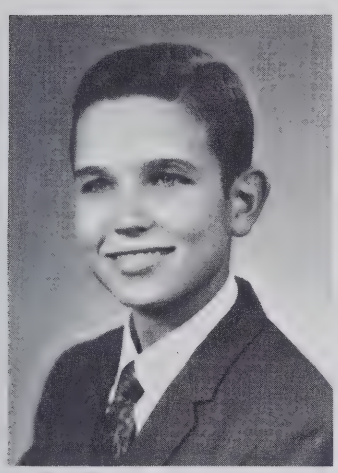

Donald Ervin Royster has been a member of the Beta Club for the past three years of which he was vice-president in his junior year. For two years he has been a member of the Key Club, French Club, and a Student Council representative. He is also a member of the annual staff and was a Junior Marshal. Don was a member of the team which represented Trinity on Klassroom Kwiz. He also attended Western Carolina College this past summer.

Linda Lou Sheets, selected as the most intellectual of the senior class, is co-editor of the annual, vice-president of the Beta Club, past secretary-treasurer and present vice-president of the French Club, and past vice-president of the Student Council, being a member of these clubs for two years. She was a member of the F.H.A. for three years and the Glee Club for two years. As a junior, she was a candidate for Queen of Hearts, Fall Festival representative, and a Junior Marshal. This past summer she attended Western Carolina College as a delegate from Trinity.

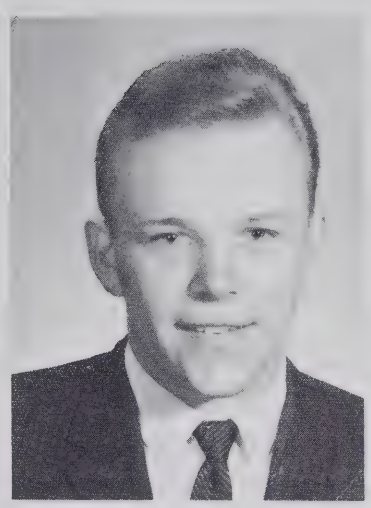

As a senior, Charles Fountain Hill is a homeroom officer, member of the Dramatics Club, French Club, Key Club, and the annual staff. Fountain has played football on J.V. and Varsity. He has been a member of F.B.L.A. and F.F.A., being a former officer. He was also a member of the Beta Club in his junior year and served on the Junior-Senior Prom Committee.

Lynna Jane Lewallen has been an active member of the Beta Club for two years and a Career Day hostess for two years. She is an officer of the French Club and a member of the annual staff. She was a Student Council representative for two years. As a junior, she helped with the Junior-Senior Prom and was on the Junior Float Committee. As a freshman, she was a Fall Festival representative and was a Homecoming attendant as a senior. Lynna was also a Junior Marshal.

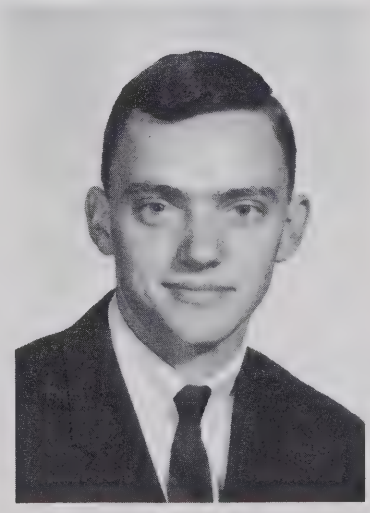

Robert Thomas Welborn, the senior class president, has been a class officer for two years and a member of the Key Club for two years, being an officer this year and a convention delegate as a junior. He is the co-business manager of the annual, a member of the Student Council and the French Club, in which he was an officer as a junior. He played baseball as a sophomore and was a member of the Monogram Club. He was a member of the F.F.A. for two years and was on the Junior-Senior Prom Committee. He was also a delegate to Boys' State.

Valedictorian
Tommy Bouldin

Salutatorian
Don Royster

Mascots
Amy Jo White
Larry Waitman

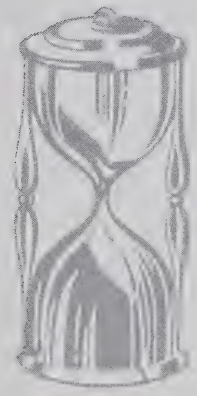

UNDERCLASSMEN

Junior Class Officers: SEATED: Bobby Mendenhall, Vice President; STANDING: Dwain Skeen, President.

Deanie Macaluso, Treasurer; Al English, Secretary.

Margaret Albright
Harry Anderson
Pamela Arnette

Mary Bame
David Barnes
Blake Beeson
Hazel Bennett
Mike Blake

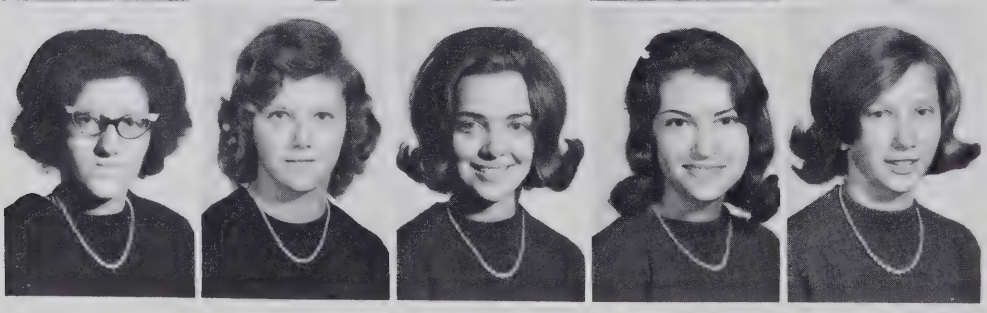

Karen Bodenheimer
Carol Boswell
Starr Brown
Sandra Bunting
Debbie Campbell

Ida Caveness
Sandra Coltrane
Joseph Cotton
Donna Croker
Francine Cruthis

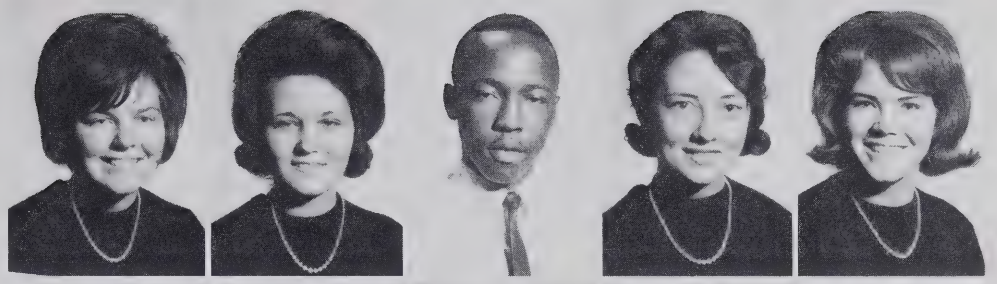

Freddy Culler
Libby Davis
Jimmy Dorsett
Judy Fox
Johnny Freedle

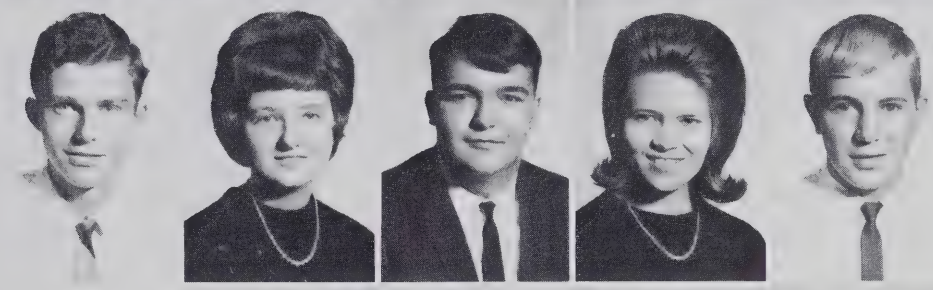

Sherrill Freeman
Carol Frye
Sylvia Frye
Judy Garner
Trudy Garner

David Gearren
Judy Gibson
Richard Gill

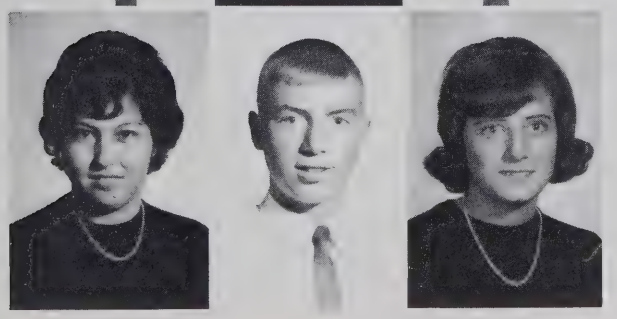

Linda Gomez
Darryl Green
Trudy Hall

Claude Harrell
Lakita Harvell
Brenda Hayes
Harry Hayes
Sandra Hill

Shirley Hill
Steve Hill
Randy Hollingsworth
Phyllis Hunt
Gail Hurley

Linda Jarrell
Judy Johnson
Wayne Johnson
William Johnson
Bobby Kearns

Cheryl Kennedy
Wanda Kennedy
Judy Kinley

James Kirkman
Jill Lane
Sandra Leach

Wanda Leonard
Jean Lohr
Rebecca Luther

Elvadean Macaluso
Joe Marsh
Bobby Mendenhall

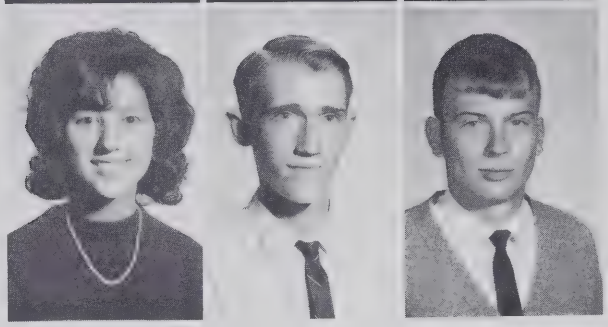

Dwight Meredith
Annis Miller
Brenda Miller
Janice Miller
Linda Miller

Roy Miller
Beverly McCormick
Johnny McKenzie
Diane Neal
Norman Nelson

Steve Nichols
Rebecca Oakley
Gary Parrish
Leonard Phillips
Diane Proctor

Mildred Proctor
Terry Reddick
Ruth Redding
Carolyn Rich
Karl Riehs

Velma Riner
Brenda Roach
Jimmy Roberts
Buster Ruth
Ted Schmaus

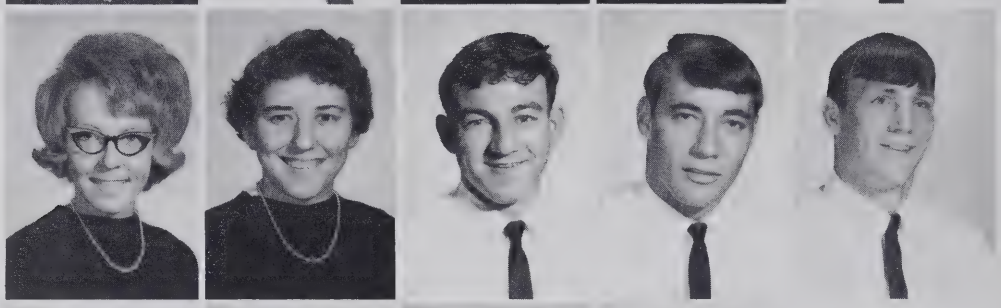

Jean Seward
Linda Sexton
Pamela Shaw
Jacqueline Sibert
Mary Sibert

John Sides
Roger Sikes
Gene Siler

Dwain Skeen
Hallie Skeen
Carrie Smith

Larry Smith
Linda Smith
Donald Spain

Linda Spencer
Randy Spencer
Rebecca Southern

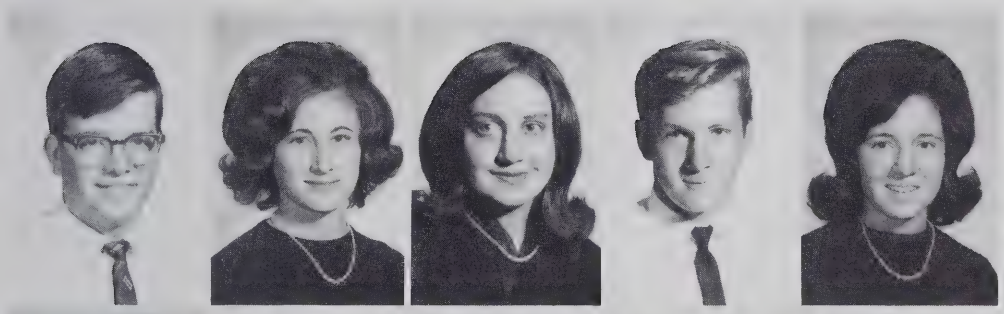

Henry Stuart
Linda Summey
Linda Swift
Steve Sykes
Lovie Thomas

Diane Turner
Rebecca Voncannon
Ricky Ward
Rosiland Welborn
Janice White

Sandra White
Robert Wilson
Linda Winslow
Russell Wood
June Wray

Sophomore Class Officers: Wixie White, Treasurer; Wavia Mickey, Vice President; Sandra Underwood, President; Linda Hohn, Secretary.

Frances Albertson
Linda Albirght
Diane Alford
Larry Allen
Lonnie Arden

Diane Arnette
Ronnie Arnette
Tommy Atkinson
Willie Baker
Ann Barnes

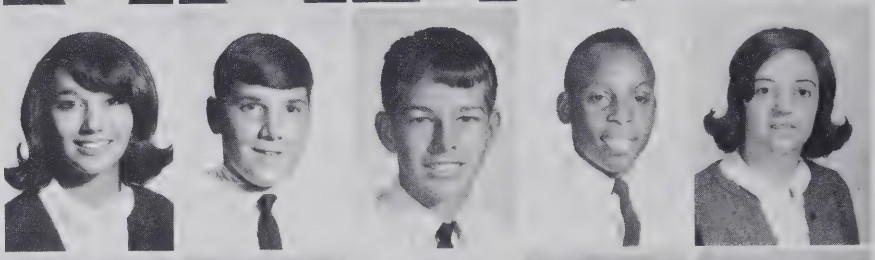

Matthew Beck
Roger Beeson
Shelia Beeson
Bobby Biles
Junior Biles

Kenneth Bodenheimer
Shirley Bodenheimer
Glenda Boles
Phil Boulding
Linda Boulding
Jean Boylen

Lynn Bradshaw
Vonda Brady
Kay Brown
Phil Brown
Margaret Buchanan
Melvin Canter

Mike Cavin
Alice Chapman
Donnie Clodfelter
Myrtle Cobb
Judy Coggins
Bobbie Cole

Carol Coltrane
Joyce Coltrane
Warren Coltrane
Connie Cook
Vickie Cook
Bonnie Cox

Linda Cox
Danny Cranford
Linda Crater
Mike Crotts
Barbara Deaton
Glenda Dotson

Kay Duggins
David Edwards
Hazel Emmert
Wayne Evans
Dale Farlow
Lowell Farlow

Ray Fisher
Cindy Fogleman
Deborah Forrester
Martha Franklin

Wanda Gahagan
Suzanne Goforth
Lance Grant
Vance Grant
Robert Gray
Margaret Green

Eddie Harris
Bobby Hawkins
Vicki Hayworth
Greg Hebert
Brenda Hensley
Delores Hensley

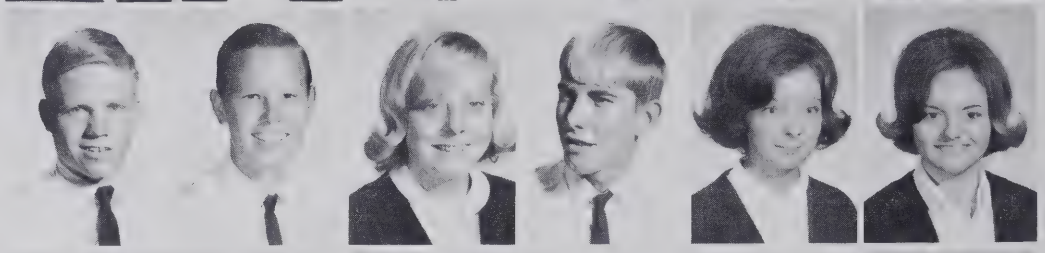

Marie Hensley
Rhonda Hill
Mary Lou Hinshaw
Linda Hohn
Josiah Holmes
Kay Jarrett

Barbara Johnson
Parma Jones
Sandy Jones
Marlene Kennedy
Shelia Kennedy
David Kidd

Roger Lackey
Cynthia Lamar
Benny Landreth
Diana Landrum
Janice Lankford
Norman Leonard

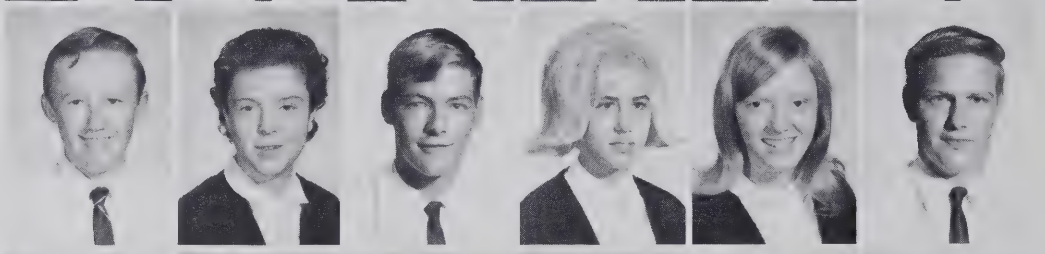

Peggy Lineberry
Roy Lineberry
Brenda Loflin
John Loflin
Cathy Lowe
Wayne Lucas

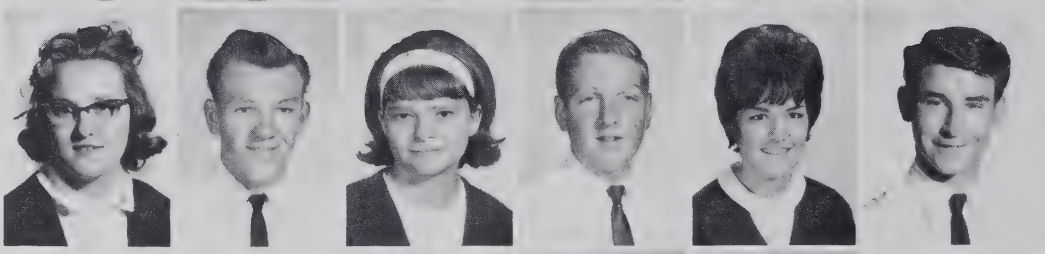

David Macaluso
Brenda Marsh
Aurelia Martin
Nedra Martin

Sammy Martin
Judy Mendenhall
Wavia Mickey
Phyllis Miller
Yolanda Molnar
John Morton

Judy Myers
Sandra Nichols
Marsha Norris
Brenda O'Neal
Vickie Osborne
Dianna Parris

Janie Parrish
Junior Peele
Sandra Pennington
Shirley Peterson
Carl Phillips
Janice Pierce

Buddy Pless
Sharon Porter
Deborah Price
Wanda Pridgen
Lynn Proctor
Lanny Reddick

Tommy Redding
Phyllis Reece
Roger Reece
Diane Reynolds
Rebecca Rhew
Steve Rich

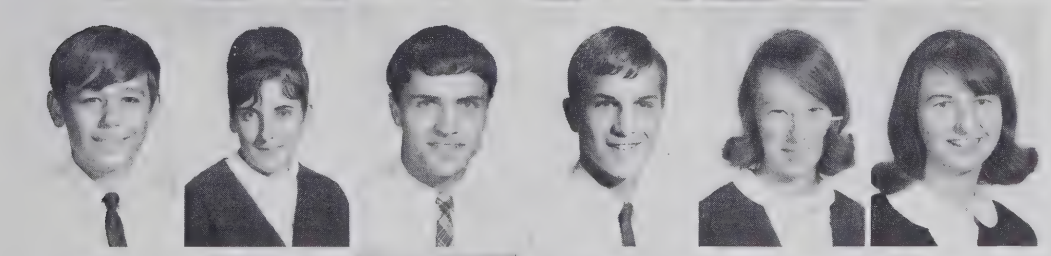

Lanny Robbins
Linda Robbins
Delmas Robinson
Randy Royals
Libby Samuel
Lajuana Scarboro

Ricky Scarbrough
Gwendolyn Scotton
Jackie Setzer
Carol Simmons

Barry Sink
Earl Smith
Terry Smith
Judy Snyder
Roger Spaugh
David Spell

Wayne Spencer
A. W. Steele
Luther Steele
Shirley Steele
Ronnie Stepp
Jimmy Stout

Andy Summers
Jeanette Thompson
Kevin Thompson
Roger Thompson
Ray Trivette
Sandra Underwood

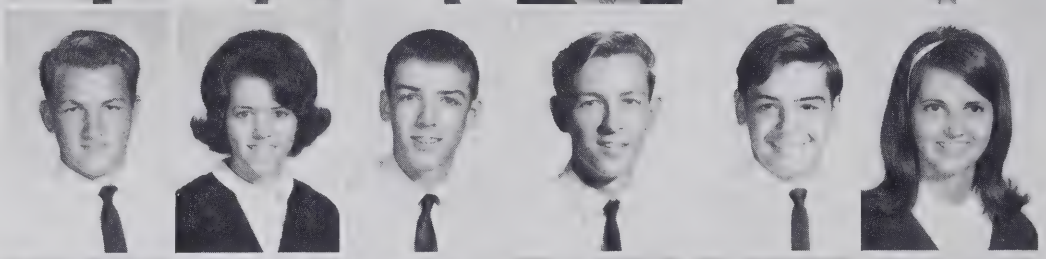

Naomie Vaughn
Wesley Vaughn
Sandy Wall
Vickie Walker
Barbara Wallace
Barbara Ward

John Wardell
Allen Welborn
Becky White
Howard White
Larry White
Wixie White

Ronnie Whitehart
Carolyn Whitfield
Erlene Whitt
Claudia Williams
Jane Wilson
Edward Winslow

Joyce Woodell
Dorothy Wright
Loretta Younger

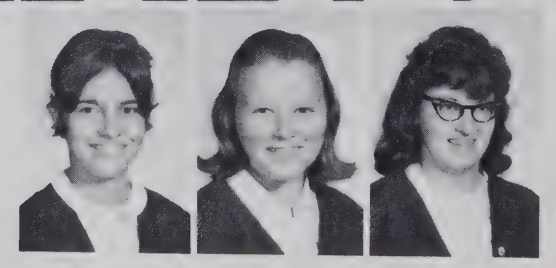

Freshman Class Officers: John Varner, Vice President; Chip Bristow, Treasurer; Karen Hayworth, Secretary; Charles Kivett, President.

Sharon Albertson
Yvonne Allen
Mary Anderson
Austin Baird
Carl Baker
Debbie Baker

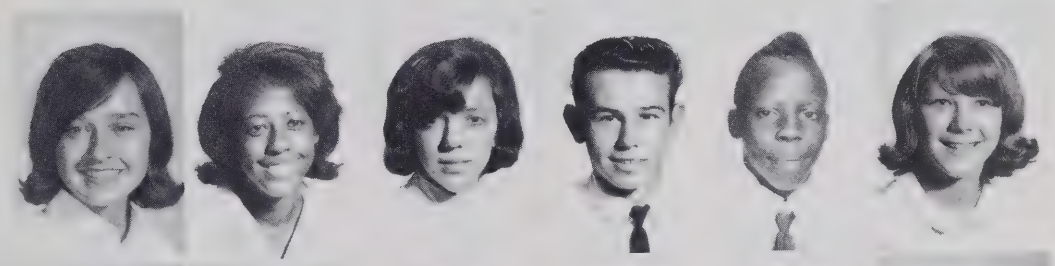

Harold Bame
Sidney Barker
Perry Barino
Carolyn Belo
Hilda Belo
Patsy Benfield

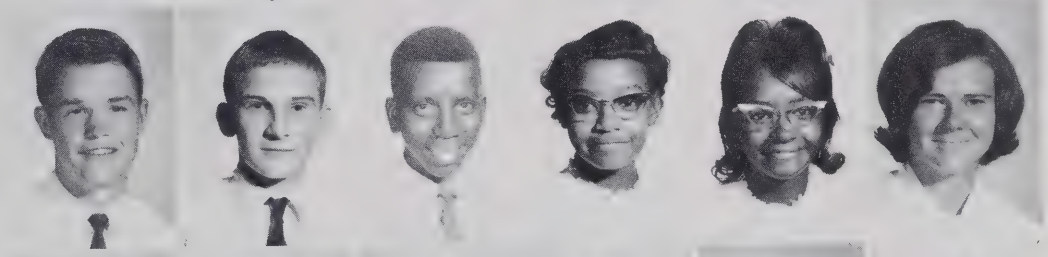

Phillip Biggs
Annette Boggs
Chip Bristow
Sandra Brookbank
Wayne Brower
Alfred Brown

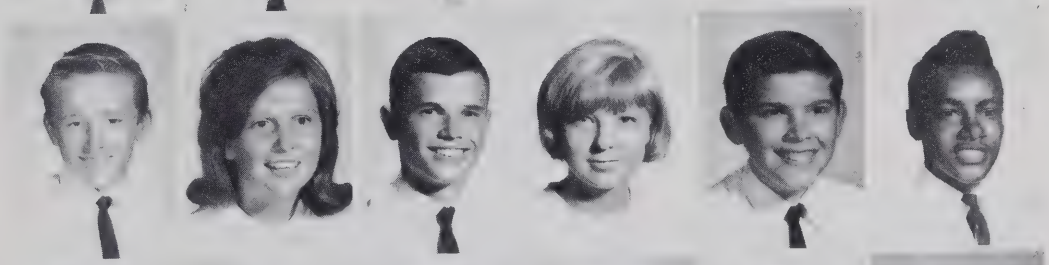

Linda Brown
Tony Bryant
Terry Bryson
Sandra Buchanan
Susan Buchanan
Andrea Burge

Mike Burrow
Sharon Byrd
Vicki Callahan
Lynn Childress
Mary Campbell
Mike Cavin

Alise Christian
Erma Clark
Regina Clark
Jock Coffield
David Collins
Joyce Cook

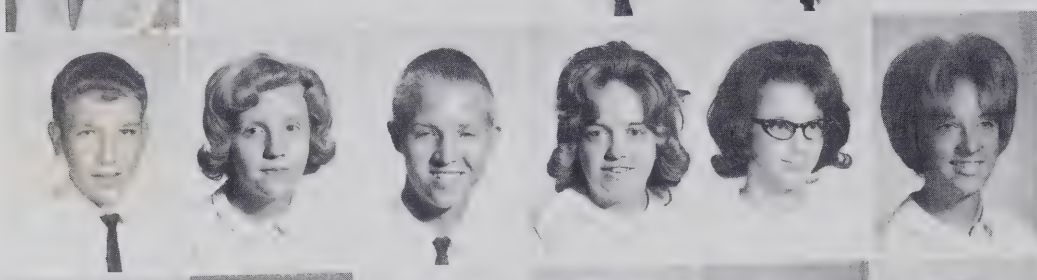

Larry Cook
Cheryl Cox
James Cox
Janice Cranford
Penny Cranford
Vicki Crotts

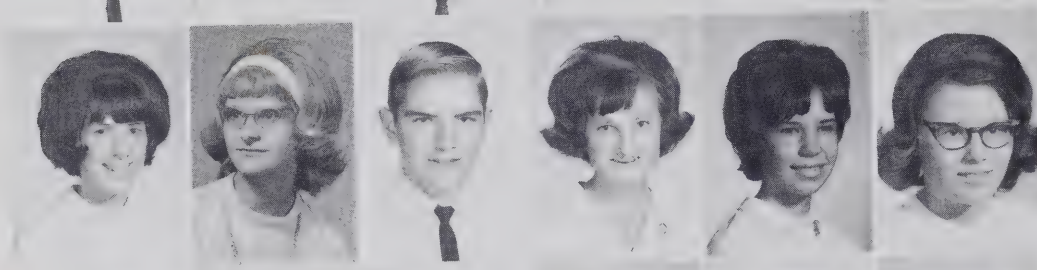

Marilyn Crouse
Janice Crowder
Benny Cruthis
Polly Dalton
Debbie Darr
Camille Davis

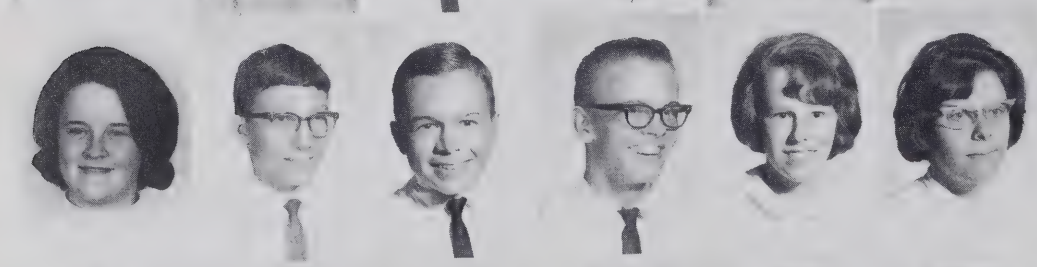

Connie Davis
Gerald Davis
Ronald Dobbins
Ronnie Eckerd
JoAnna Edwards
Shirley Edwards

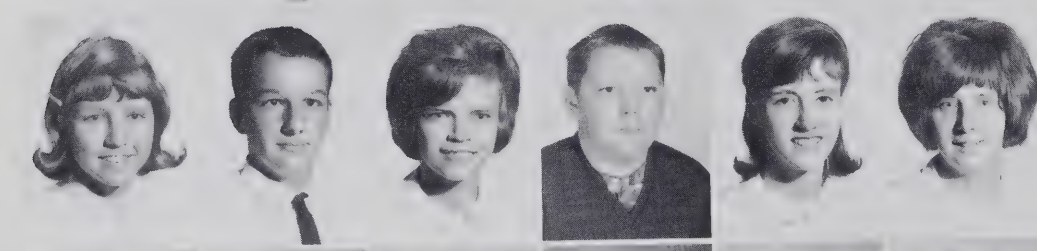

Judy Elliott
Blake Farlow
Jeanette Farlow
Phillip Fields
Susan Fitch
Debra Floyd

Earl Forrester
Susan Forrester
Ronald Foster
Lois Fox
Barry Frazier
Keith Freeman

Vicki Gallimore
Nick Gannaway
Ronnie Gill
Jeff Gillis
Mary Gilmer
Judy Grant

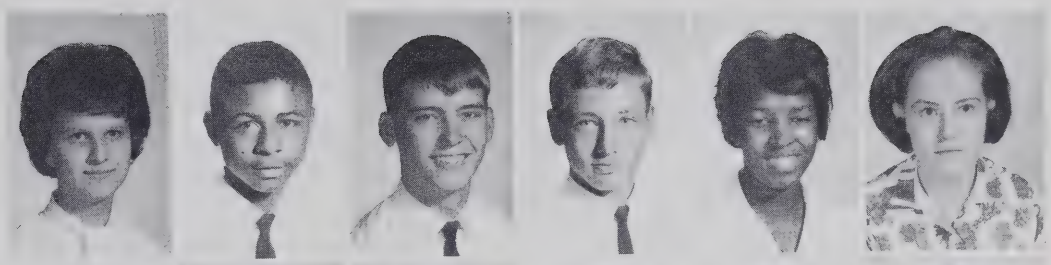

Barbara Green
Wanda Green
Sharon Greenway
Ralph Gray
Mike Hall
David Hamilton

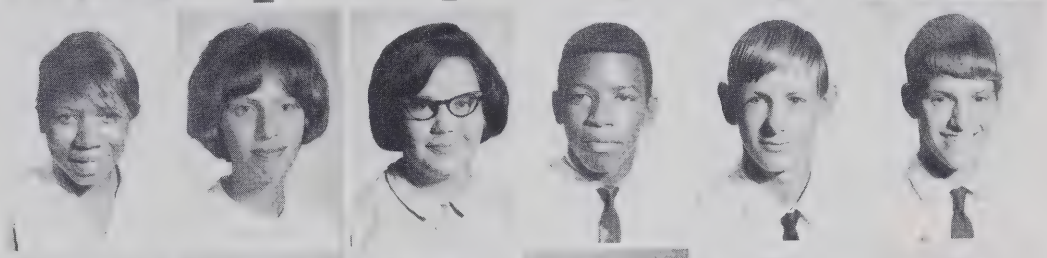

Gloria Hancock
Janet Harrell
Steve Harrell
David Harris
Benard Hayes
Mike Haynes

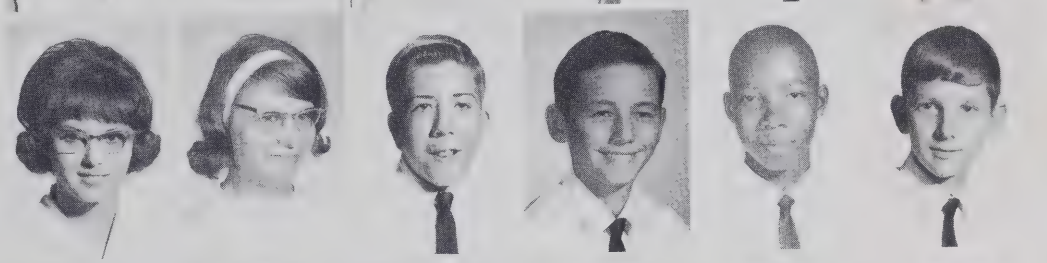

Karen Hayworth
Steve Hawkins
Jean Hedgecock
Cindy Hightower
Catherine Hill
Charles Hill

Diane Hill
Toby Hill
Darlene Hinson
Pat Howard
Sandra Ivey
Bonnie Jackson

Gary Jones
Lois Jones
Brenda Jordan
Danny Justice
Ronnie Justice
Sharon Key

Danny Kidd
Johnny Kidd
Vicky Kinley
Sheila Kinney
Charlie Kivett
Martha Kivett

JoLynn Lambeth
Rudy Ledbetter
Joyce Lefler
David Lewis
Linda Loflin

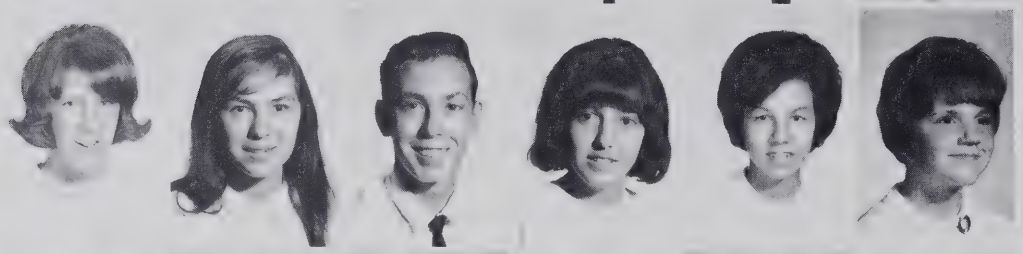

Susan Lohr
Norma Mabe
Beeny Mainor
Rachel Miller
JoAnn Marion
Esther Martin

Betsy Matthews
Brenda Meredith
Judy Miller
Keith Mobley
Joyce Moore
Melinda Moore

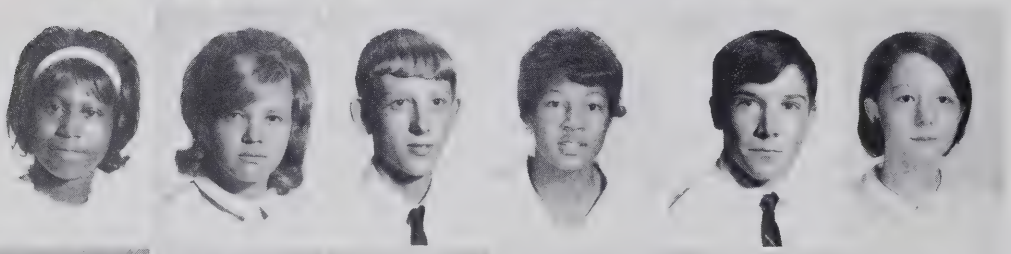

Teresa McCluney
Regina McCrosky
Tommy McGee
Maxine McKenzie
Steve McKenzie
Pam McKinney

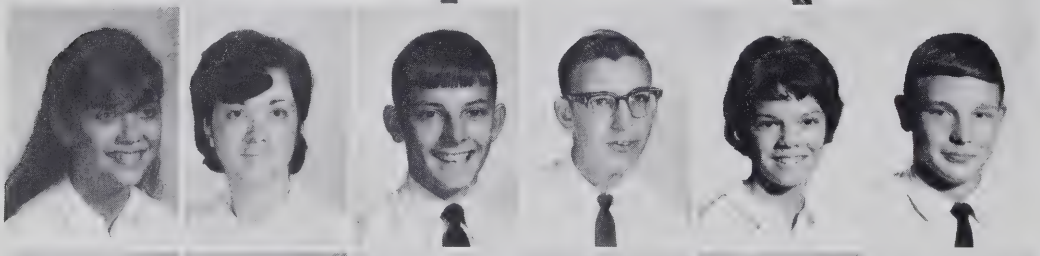

Judy Neal
Betty Passmore
Greg Pennington
Jimmy Phillips
Della Rabon
David Rains

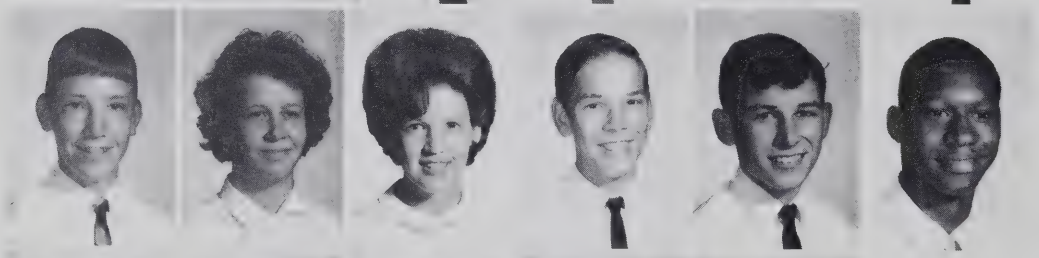

Douglas Reddick
Edith Reddick
Shirley Reddick
Randy Ridge
Danny Roberts
Jackie Robertson

Dianne Robinson
Linda Royals
Pam Royals
Pam Russell
Sharon Scarboro

Betty Seawell
Ann Secreast
Steve Self
Teresa Setzer
Mike Sides
Kent Skeen

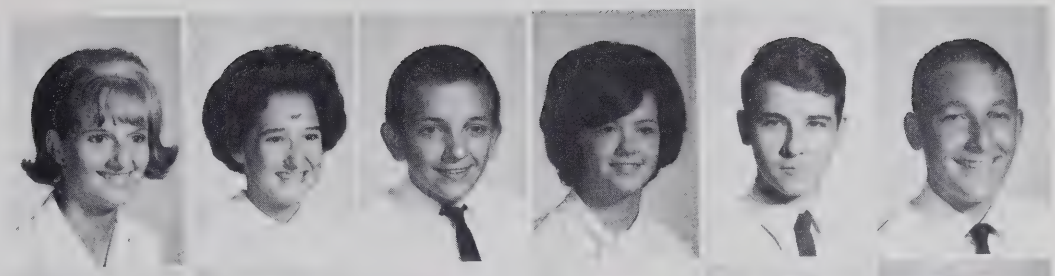

Stanley Skeen
Becky Smith
Carl Smith
Douglas Smith
Vicki Spenser
Linda Spoon

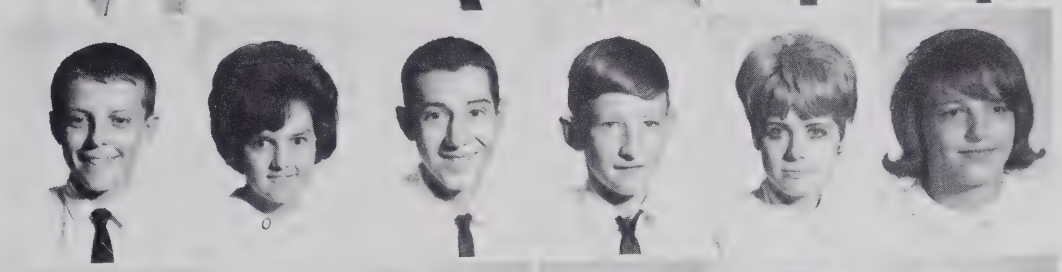

Johnny Stephens
Brenda Stepp
Jeanne Stewart
Pat Summey
Danny Sykes
David Sykes

Mike Thalasinos
Bill Thomas
Gerard Thompson
Larry Thompson
Linda Torrence
Jimmy Trotter

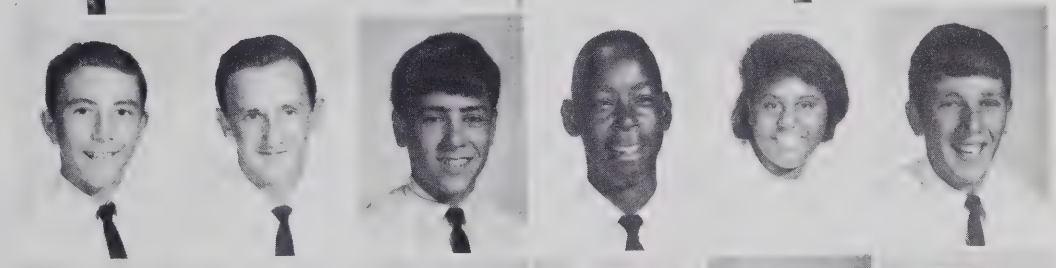

Billy Varner
Gary VonCannon
Bradford Walden
Eddie Warren
Marsha Welborn
Sandra Welborn

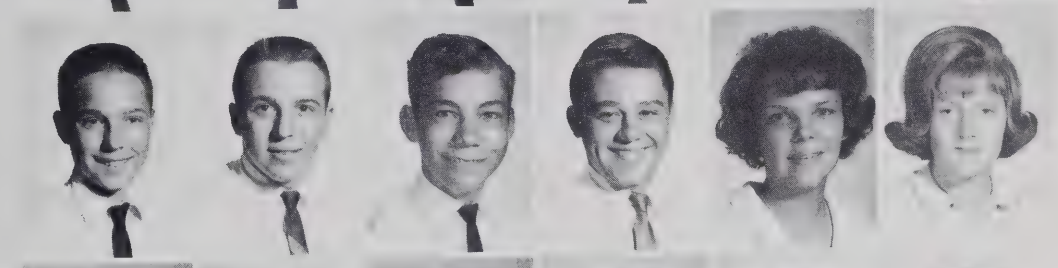

Debbie West
Darrell White
Joe White
Joyce White
Linda Whitehart
Amy Whitt

Francis Wright
Karen Wood
Vicki Wood
Tia Woodell

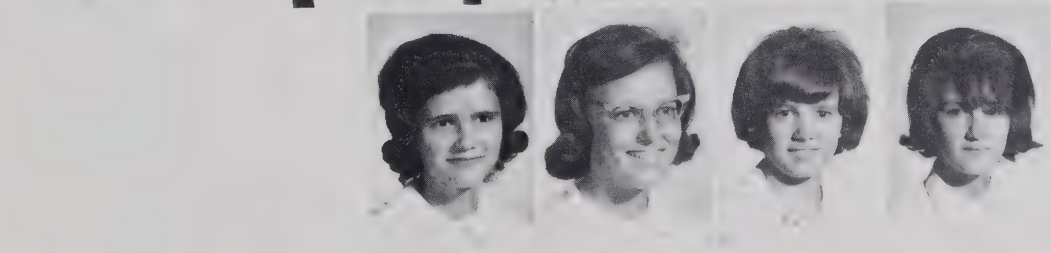

Eighth Grade

T. Adams
R. Allred
W. Andrews
R. Arnette
R. Arnette
T. Aultman
C. Baker
V. Ball
C. Barger
S. Barrine
W. Battle
R. Beasley
C. Beeson
S. Biles
B. Boles
J. Boles
E. Bowman
M. Bowman
M. Boyals
C. Brower
P. Brower
D. Brown
S. Brown
T. Brown
V. Brown
C. Brummilt
C. Burton
T. Carter
D. Carter
R. Carter
R. Cashatt
S. Cecil
W. Chappell
B. Church
J. Clapp
S. Clark
G. Clodfelter
B. Collins
L. Coltrain
G. Coltrane
M. Coltrane
J. Comer
G. Conklin
W. Council
S. Coward
B. Cox
E. Cox
V. Cox
A. Cranford
R. Cranford
J. Crater
D. Culler
T. Culler
B. Cundiff
D. Davis
C. Davis
D. Davis
L. Davis
L. Deaton
A. Dotson
P. Dunlap
J. Eckerd
S. Elliott
S. Evans
F. Faircloth
K. Farlow
D. Freeman
L. Frye
R. Forrest
V. Fox
P. Gill
T. Gillis
P. Gilmer
R. Girley
D. Gomez
S. Gordon
B. Grant
J. Grant
M. Grant
G. Graves
S. Graves
L. Gray
W. Gray
D. Gunnerson
R. Gurley
B. Hall
C. Hauser
R. Haward
L. Hazlewood
D. Hill
E. Hill
P. Hill
G. Hillard
P. Hodges
M. Hollaway
G. Holmes
B. Hooper
J. Horn
D. Hunt
B. Hurley
B. Ingram
D. Jernigan
L. Johnson
R. Johnson
R. Johnson
W. Johnson
J. Jones
D. Jones
G. Jones

Eighth Grade

P. Jones
R. Jones
R. Kennedy
G. King
B. Kinley
T. Kinley
S. Lackey
S. Lambeth
J. Lawson
O. Ledwell
V. Lewallen
H. Lewis
M. Lohr
K. Lolfin
G. Marion
K. Mauldin
A. McCall
I. McCroskey
G. McGaha
G. McGaha
R. McGee
S. McGee
R. Melton

C. Mickey
D. Miller
J. Morton
S. Myres
E. Nelson
M. Nichols
V. Norris
D. Oakley
P. Owens
J. Pack
G. Parks
C. Parris
M. Parrish
S. Passmore
R. Peace
D. Phileman
C. Phillips
D. Pierce
G. Price
B. Proctor
L. Rabon
D. Raines
D. Randall

W. Reddick
B. Reynolda
J. Rhyne
K. Ridge
L. Rorie
L. Rorie
M. Rogers
E. Royals
H. Royals
M. Royals
C. Rush
D. Rush
R. Rynolds
R. Scotton
B. Sheets
B. Sherell
J. Siler
C. Simmons
V. Simpson
M. Skeen
P. Skeen
P. Skeen
S. Skeen

B. Smith
D. Smith
J. Smith
R. Spaugh
D. Spencer
C. Stanley
S. Steed
J. Steele
R. Stone
D. Stout
L. Strickland
M. Swaim
J. Swift
D. Taylor
P. Teague
C. Teal
N. Thomas
R. Thomas
M. Thompson
J. Towery
T. Trivette
R. Trotter
S. Turner

R. Underwood
D. Vanover
J. Varner
S. Vaughn
H. Vaughn
B. Walker
C. Wall
B. Walls
J. Warren
N. Welborn
S. Welborn
D. Wells
T. White
J. Wise
M. Wolfe
K. Woodell
T. Warrell
G. York
J. Younger

Seventh Grade

C. Albertson
J. Allen
D. Arnette
M. Atkinson
R. Auman
C. Barker
J. Barbour
K. Barnett
K. Barneycastle
O. Barrino
W. Battle
T. Beasley
R. Bennett
C. Billings
J. Boggs
M. Boswell
R. Boswell
E. Bouldin
K. Bouldin
J. Bowman
J. Boylen
D. Bradshaw
J. Bristow
S. Brooks
J. Brown
P. Bryant
J. Bulla
D. Bullins
J. Burge
C. Butcher
J. Butcher
P. Callahan
R. Callahan
L. Campbell
J. Carroll
C. Carter
J. Carter
D. Carteret
T. Carteret
P. Casstevens
W. Casstevens
R. Chandler
B. Chapman
J. Chapman
G. Charles
R. Cockron
B. Coffield
D. W. Coggins
M. Coggins
C. Coltrane
D. Cook
J. Cook
E. Cotten
R. Council
G. Cox
M. Cox
K. Craven
R. Cressell
G. Crotts
D. Cummings
G. Cundiff
C. Dalton
R. Davis
S. Davis
N. Deaton
J. Dills
T. Dixon
L. Douglas
R. Eckerd
R. Edwards
E. Entsminger
P. Faircloth
D. Fields
G. Flowers
H. Foster
J. Fowler
C. Frazier
W. Frazier
J. Frye
D. Gallimore
P. Gallimore
R. Garner
B. Goins
J. Greene
F. Griffin
M. Gross
K. Gunnerson
S. Hanes
R. Harris
S. Harper
J. Hawkins
T. Hawks
E. Hayes
J. Hayes
B. Hayworth
R. Haze
D. Hedgecock
C. Hedrick
D. Hedrick
Y. Helmstetler
M. Hendrix
W. Hicks
A. Hill
C. Hill
C. Hill
G. Hill
G. Hill
J. Hill
K. Hill
M. Hill
R. Hill
S. Hill
S. Hill
D. Hohn
M. Holbrook
J. Holloway
L. Huffman
R. Hunt
B. Jarrett
G. Jernigan
N. Johnson
W. Johnston
A. Jones
K. Jones
J. Key
V. Key

Seventh Grade

J. Kindley
R. Kiziah
D. Lackey
K. Lambeth
G. Lane
B. Langston
S. Langston
R. Lankford
D. Laster
D. Ledbetter
J. Lefler
M. Lester
S. Loflin
S. Logan
J. Lowe
J. Luther
C. Marsh
D. Marsh
G. Marshall
P. Martin
D. Mashburn
P. Mason

C. McCall
D. McDowell
T. McMillan
S. McNew
C. Mendenhall
E. Miller
M. Miller
D. Moore
D. Morris
J. Myers
R. Nooe
D. Oakley
K. O'Neal
R. Padgett
V. Parrish
D. Peele
J. Peele
D. Perry
T. Peterson
G. Pierce
D. Portis
R. Price

R. Rains
P. Reece
T. Reece
T. Reynolds
D. Rhew
L. Ridge
K. Ricks
K. Robbins
M. Robbins
C. Rogers
J. Rorie
L. Rorie
R. Royals
K. Royster
R. Rush
R. Scarboro
D. Scarbough
K. Scott
J. Sexton
D. Sheets
D. Sheffield
B. Siler

B. Sills
D. Simpson
B. Sink
J. Small
B. Smith
D. Smith
K. Smith
M. Smith
B. Spencer
R. Spencer
B. Spivey
D. Spoon
M. Stanley
T. Stanley
M. Statan
P. Stewart
B. Sumner
L. Sumner
T. Swainey
B. Swift
G. Sykes
J. Sykes

J. Taylor
C. Thomas
S. Thomas
B. Thompson
J. Todd
G. Trogden
P. Turner
P. Turner
T. Varner
D. Vaughn
S. Vaughn
D. Walker
D. Walker
D. Ward
R. Ward
E. Warren
E. Watts
P. Watts
K. Welborn
T. Whitaker
D. White
K. White

M. Waite
S. White
R. Whitlock
P. Whitt
T. Whittiker
A. Wilson
D. Williams
G. Williams
D. Winslow
D. Wood
T. Wood
T. Wood
T. Worrell
D. Wright
D. Wright
T. Younger
S. Younts

Sixth Grade

V. Allen
D. Bame
D. Barneycastle
N. Beard
J. Beasley
B. Boles
T. Boles
M. Bouldin
J. Brown
P. Brown
T. Bryson
K. Burton
F. Crotts
L. Darr
D. Dobbins
F. Flowers
C. Forester
M. Forrester
F. Frank
J. Gahagan
A. Grant
R. Grant
D. Gray
L. Gray
B. Hall
K. Hall
C. Hedgecock
R. Hightower
G. Hutchens
B. Ingram
J. Jernigan
B. Johnston
D. Johnson
P. Jordan
D. Love
D. Macaluso
J. Miller
P. Miller
T. Mitchell
P. Painter
R. Patton
J. Peace
W. Parris
W. Prevette
H. Reddeck
S. Roberts
H. Robbins
S. Robbins
S. Secreast
D. Sherrill
J. Shore
M. Slack
T. Smith
D. Spencer
S. Spencer
S. Spencer
W. Stanley
B. Stone
D. Streator
B. Talley
J. Taylor
R. Thomas
C. Trivette
K. Turner
D. Walker
D. Walker
J. Welborn

In Memoriam

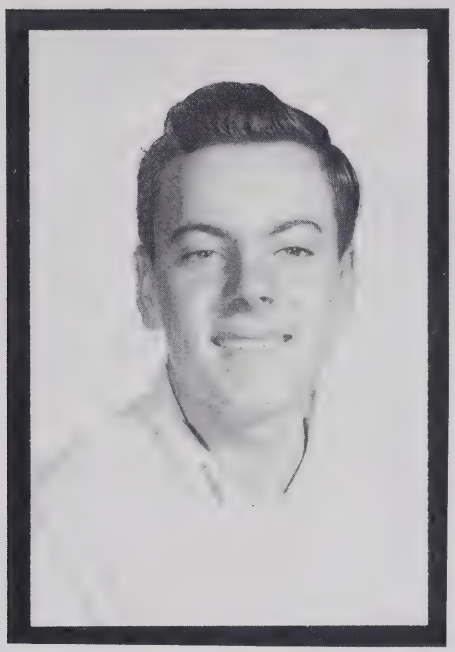

Thomas Joyce

Sylvia Joyce

Junior High Teachers

SIXTH GRADE
Mrs. Lyde Auman
Mrs. Thomas Bouldin

SPECIAL EDUCATION
Mr. Linwood English

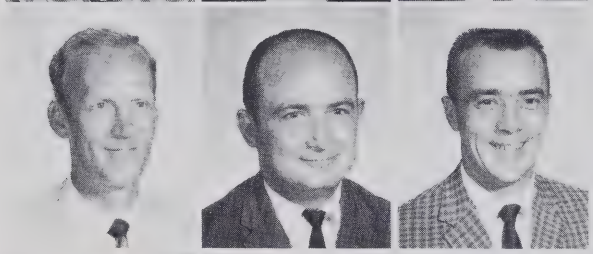

SEVENTH GRADE
Mr. Joseph Gamble
Mr. William Jarrett
Mr. Lenton Kennedy

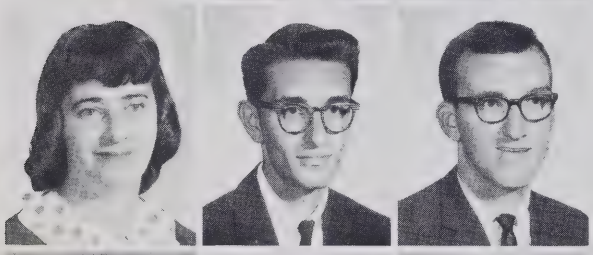

Mrs. Loberta Rush
Mr. Jerry Shackleford
Mr. Robert Upchurch

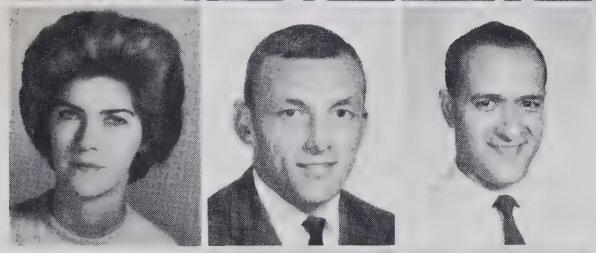

EIGHTH GRADE
Mrs. Myra Head
Mr. Gene Hiatt
Mr. L. M. King

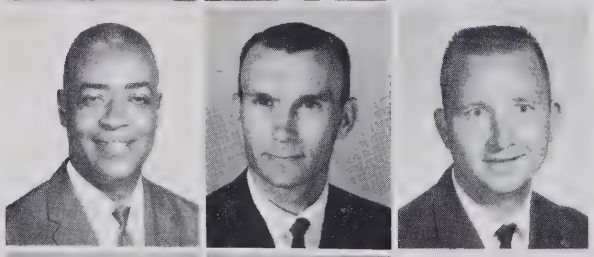

Mr. Rufus Luck
Mr. L. M. Simpson
Mr. K. M. Vestal

LIBRARIAN
Mrs. Melvina Penry

BAND DIRECTOR
Mrs. Peggy Bryson

Senior Statistics

MARY ANN ALBRIGHT

FBLA 4.

REBECCA AUMAN

Monogram Club 2, 3, 4; Basketball 1, 2, 3; Chicken Pie Supper 2; All Conference 2; Honorary Mention 3; Pep Club 3, 4; Career Day 4; Bus Driver 4.

MIKE AYERS

Homeroom Officer 4; French Club 3, 4; Key Club 3, 4; "Bulldog Tales" Staff; Annual Staff; Pep Club 1, 2, 3, 4; Junior Play; Jr-Sr Prom Committee; Intramurals 1, 2, 3, 4; Fall Festival Representative; Fresh-Soph Prom Committee; Junior Float; Senior Float; Key Club Float.

EDWIN BELO

(William Penn) Student Council 1; Dramatics Club 1; Shop Forman 1; (Trinity) Dramatics Club; French Club 3; Track 2, 3.

ELAINE BILES

BETSY BOGGS

Monogram Club 3, 4; French Club 3; Glee Club 1, 2, 3; FHA 1, 2, 3; Cheerleader 3, 4; Chief Cheerleader 4; Superlative 4.

BARBARA BOULDIN

Homeroom Officer 3; Dramatics Club 4; Officer 4; Monogram Club 2, 3, 4; Glee Club 3, 4; Officer 4; Basketball 1, 2, 3, 4; All-Conference 3; Tri-Captain 4; FHA 1; FBLA 2; Pep Club 2, 3, 4; Public Speaking 3; Junior Float; Miss Trinity Pageant 3; Homecoming 3; Cheerleader 1; Library 4; Talent Contest 3; Who's Who 4.

PHYLLIS BOULDIN

Pep Club 1, 2, 3; Monogram Club 2, 3; French Club 3; Glee Club 2, 3, 4; JV Basketball 2; FHA 1, 2, 3; FTA 3, 4; Officer 4; JV Cheerleader 1; Varsity Cheerleader 2; Fall Festival 1; Miss Trinity Pageant 2; Junior Play; Jr-Sr Prom Committee; Library 4; Annual Staff 4.

TOMMY BOULDIN

Homeroom Officer 2, 3, 4; Beta Club 2, 3, 4; State Convention 2, 3, 4; Officer 3, 4; Student Council 1, 3; Monogram Club 1, 2, 3, 4; French Club 3, 4; Baseball 1, 2, 3; FFA 1, 2; Officer 1; Tool Contest 2; Key Club 3, 4; State Convention 3, 4; Officer 4; Chief Marshal 3; National Science Foundation Institute at U.N.C. 3; Boys' State 3; Intramurals 1, 2, 3; Klassroom Kwiz 4; Who's Who 4; Morehead Nominee 4; Annual Staff 4; Superlative 4.

CAROLYN BROWN

(Allen Jay) Glee Club 1; F.H.A. 1, 2; F.B.L.A. 3, Historian 3, State Convention 3; Y-Teens 1, 2, 3; Pep Club 1; Jr-Sr Prom Committee 3; Softball 3; Track 1; (Trinity) Annual Staff 4; Who's Who 4.

REBECCA BROWN

Chicken Pie Supper 4.

TERRY BRYANT

Homeroom Officer 1, 4; Dramatics 4, Vice President 4; French Club 3; Glee Club 2, 3, 4; Officer 4; F.F.A. 4; Intramural Basketball 1, 2, 3; Key Club 4; Intramural Volleyball 1, 2; Annual Staff 4; Jr-Sr Prom Committee 3; Junior Float Committee 3; Homecoming Escort 3, 4; Fresh-Soph Prom Committee 2; Fall Festival 1.

REGGIE BURROW

Dramatics 4; Monogram Club 4; French Club 3; Baseball 3, 4; F.B.L.A. 2; Fireman 1, 2, 3, 4; Jr-Sr Prom Committee 3; "Bulldog Tales" Editor 4; Intramural Basketball 1, 2, 3, 4.

HARRIET CARTRETTE

(Marlinton High School) F.H.A. 1, 2, 3; Junior Play; Homecoming Attendant 1; 4-H 1, 2, 3; Librarian 1; F.F.A. Sweetheart Attendant 1.

TAWANA CASSTEVENS

Homeroom Officer 1; Dramatics 4, Officer 4; Glee Club 1, 2, 3, 4; F.H.A. 2; F.T.A. 4; F.B.L.A. 2, 3, 4, Officer 3, 4; Girls Basketball Manager 3; Talent Show 3; Fall Festival Queen 4; Junior Play; Jr-Sr Prom Committee 3; Fresh-Soph Prom Committee 2; Annual Staff 4; Pep Club 2, 3; Public Speaking 3.

MARTHA CECIL

Class Officer 3, 4; Dramatics 4; Monogram Club 2, 3; Glee Club 1, 2, 3; F.H.A. 1, 2, 3; Cheerleader 2, 3; Miss Trinity Contest 3, Runner-up 3; Annual Staff 4; Pep Club 2, 3; Fresh-Soph Prom Committee 2; Junior Play Committee 3.

LYNN CHARLES

Glee Club 1, 2; Junior Varsity Basketball 1; FHA 1, 2; Homecoming representative 1; Miss Trinity contestant 1, 2, 3; Monogram Club 2, 3, 4; Homeroom officer 1, 2, 3, 4; Varsity Basketball 2, 3, 4, Tri-captain 4, All conference 3; Beta Club 3, convention 3; FBLA 3, Vice-President; Pep Club 3; Fall Festival 4; Superlative 4.

LOUISE COLTRANE

Senior Reception 3; Chicken Pie Supper 4.

SHERRON CORNELISON

Homeroom officer 1, 3; FFA 1; Junior Varsity Basketball 1, 2; French Club 3, 4; Beta Club 3, 4; Junior Marshal 3; Prom committee 3; Float committee 3, 4; Intramural Basketball 3, 4.

LUCY COTTON

(William Penn) Dramatics 1, 2, 3, 4; French Club 2, 3; FHA 2, 3; Patrol Squad 3.

BARBARA COX

Prom Committee 2, 3; Junior Play 3; Miss Trinity contestant 3; FBLA 3, 4, Historian 4; DECA 4; Bulldog Tales Staff 4.

BRENDA COX

Prom Committee 3, 4; Junior Play Committee 3; FBLA 3; DECA 4.

JANE CROWDER

(Southern Alamance) Student Council Representative 1; FHA 1; (Trinity) Student Council Representative 3; FBLA 3; Junior Play 3.

NOEL CUMMINGS

Student Council Representative 1, 2, 3; Intramural Basketball 1, 2; Prom Committee 2, 3; FFA 3; Dramatics 4, President; Key Club 4; Fireman 4; Bulldog Tales 4, Assistant Editor; Superlative 4.

BARBARA CUNNINGHAM

LARRY EARNHARDT

FFA 1, 2, 3; Fireman 1, 2; Bus Driver 3.

BETTY ECHERD

Chicken Pie Supper 3, 4; Library Assistant 4.

BETSY ELDRIDGE

JV Basketball 1, 2, Varsity 3; Glee Club 2, 3; Homeroom Officer 2; Bus Driver 2, 3; Miss Trinity Pageant 2, 3; Homecoming Attendant 3; French Club 3; Annual Staff 4; Bulldog Tales Staff 4.

SHIRLEY FAIRCLOTH

(Winecoff) FHA 3, Officer 3; Tri Hi Y Reporter 2, FTA 2; Homecoming Attendant 2; (Trinity) Miss Trinity Pageant 3; Junior Play Committee; Senior Float Committee; Jr-Sr Prom Committee; FHA 4; Glee Club 3.

FREDDIE FARLOW

Football 1, 2, 3, 4; JV Basketball 1, 2; Monogram Club 1, 2, 3, 4; Intramural Basketball 1, 2, 3, 4; Intramural Volleyball 2; Pep Club 1, 2, 3; Beta Club 2, 3, 4, State Convention 2, 3, 4; Track 1, 2, 3, 4; French Club 3, 4, Officer 4; Key Club 4; Basketball Statistician 4; Representative to Western Carolina 3; FFA 1.

KATHY FARLOW

Homeroom Officer 3; FHA 1, 2, 3, 4, Reporter 4; FBLA 2, Float Committee 2; Chicken Pie Supper 1, 2, 3; Career Day Committee 4; FHA Float Committee 4.

SYLVIA FARLOW

Chicken Pie Supper 1, 2; FTA 3, 4, Program Chairman 4; Junior Play Committee 3; French Club 3, 4.

LINDA FERGUSON

Homeroom Officer 2; FHA 2; Glee Club 2, 3; Junior Play Committee; Dramatics 4.

DARLENE FLOYD

Junior Float Committee; Senior Float Committee; Chicken Pie Supper 2; Miss Trinity Pageant 2; FHA 2, 3; Glee Club 1, 2, 3; French Club 3, 4; Dramatics 4, Officer 4.

PEGGY FLOYD

Chicken Pie Supper 3, 4.

GARRY GAHAGAN

Football 1; Patrolman 1; Glee Club 1, 2; Fireman 1, 2; Intramurals 2; F.F.A. 4.

LARRY GARNER

Homeroom Officer 1, 2; Student Council Representative 1, 2; Intramural Volleyball 2; Beta Club 2, 3; State Convention 2, 3; Beta Club Float Committee 2, 3, 4; Junior Float; Junior Marshal; French Club 3, 4; Key Club 3, 4; State Convention 4; Senior Float; Intermural Basketball 1, 2, 3, 4.

JUNE GIBSON

Talent Show 3; Glee Club 2, 3, 4; Dramatics 4; F.B.L.A. 4.

DEANA GILLETTE

F.T.A. 3; F.B.L.A. 3; Fall Festival 3; Junior Play; Jr-Sr Prom Committee; Senior Float; Superlative -- Best Personality; Annual Staff, Club Editor; (Brandywine Senior High School) French Club 1; Pep Club 1, 2; J.V. Cheerleader 1, 2; Student Council 1, 2; Homeroom Officer 2.

FRANK GLADDEN

French 3.

JoANNE GRANT

F.B.L.A. 2; Fr-Soph Prom 2; F.H.A. 2, 4; Jr-Sr Prom; Library Assistant 4; Bulldog Tales Staff 4; Annual Staff 4; Chicken Pie Supper 1, 2, 3, 4.

GLORIA GREENWAY

ROGER HAAS

French Club 3, 4; F.B.L.A. 3; Homeroom Officer 1; Jr-Sr Prom Committee; Junior Play; Junior Float; Intramurals 2, 3, 4; Beta Club 3, 4; Christmas Program Committee 3; Float Committee 3, 4; Key Club 3; Treasurer 4; Convention 4; Beta Club Convention 3, 4; Career Day Committee 3, 4; Delegate to Boy's State; Student Council President 4; DECA President 4; Candidate from District VIII for President of D.E.; Annual Staff 4; M.C. for Homecoming 4; Homecoming Committee 4; Senior Float Committee; Who's Who; Superlative 4.

STALEY HANCOCK

Dramatics Club 4; Monogram Club 2, 3, 4; French Club 3, 4; Football 1, 2, 3; FFA 2; Key Club 3, 4; Pep Club 2, 3; Track 2, 4; Intramural Volleyball 2; Key Club State Convention 4; Intramurals Basketball 1, 2; Junior Float Committee; Key Club Float Committee 4; Senior Float Committee; Glee Club Christmas Program Committee 4.

GARY HAUSER

French Club 3; Key Club 3, 4.

SANDRA HAYWORTH

Homeroom Officer 1, 2; Glee Club 1; FHA 1, 2, 3, 4; Officer 3, 4; Junior (Basketball) Varsity 1; Varsity 2, 3; Homecoming Representative 1, 3, 4; First Runner-up 3, 4; Miss Trinity Contest 1, 2; Beta Club 3; Monogram Club 2, 3, 4; Career Day 3, 4; Junior Class Officer; DAR Good Citizen 4; Superlative 4; Jr-Sr Prom 3; Pep Club 2, 3, 4; Fall Festival 1; Float Committee 3, 4; Co-editor of Trinhian 4; Senior Class Officer; Who's Who.

PHYLLIS HEDGECOCK

Junior Varsity 1, 2; FHA 2, 3, 4; Officer 4; FBLA 2; Fall Festival 1, 2, 3, 4; Fresh-Soph Prom Committee 1, 2; Bus Driver 4; Annual Staff 4; Senior Float Committee.

GLENDA HICKS

Glee Club 1; Basketball 2.

FOUNTAIN HILL

Junior Varsity Football 1; Varsity Football 3; FFA 2; Officer 2; FBLA 2; French Club 3, 4; Beta Club 3; Homeroom Officer 4; Dramatics 4; Key Club 3, 4; Intramural Basketball 1, 2, 3, 4; Intramural Volleyball 2; Annual Staff 4; Who's Who 4.

JIMMY HILL

FFA 1, 2, 3, 4.

LARRY HILL

Junior Varsity Football 1, 2; Junior Varsity Basketball 1, 2; Intramural Basketball 1, 2, 3, 4; Intramural Volleyball 2, 3, 4; Junior Play Committee; Jr-Sr Prom Committee 3; Fresh-Soph Prom Committee 1; FBLA 2, 4; Officer 4; Convention 2, 4; FBLA Float Committee 2, 4; French Club 3, 4; Officer 4; Homeroom Officer 3; Fall Festival 2, 3, 4; Key Club 3, 4; Pep Club 1, 2, 3, 4; Homecoming Escort 3; Basketball Scorekeeper 3, 4; Senior Float Committee; Annual Staff 4.

TERRY HOWARD

(Ragsdale) Student Council 1; Glee Club 1; (Trinity) Monogram Club 2; FFA 2, 4; FBLA 2, 3; Junior Varsity Football 2; Bus Driver 2; DECA Club 4.

LYNDA HUDSON

RAY HUDSON

FFA 1, 2, 4.

JACK HUGHES

FFA 1, 2, 3, 4; Fall Festival 2, 3; Homecoming Float Committee 3.

JERRY HUGHES

Monogram Club 3, 4; FFA 4.

JUDY HUNSUCKER

RICKY HUNT

Intramural Basketball 1, 2, 3, 4; French Club 3; Homeroom Officer 4; Bulldog Tales Staff 4.

TERRY INGOLD

FHA 1, 2; FBLA 2; Glee Club 2, 3; French Club 3.

SHARON JARRETT

Chicken Pie Supper 2, 3, 4; Library Assistant 4.

JANIE JOHNSON

Beta Club 4.

JOYCE JOHNSON

(Ragsdale) Latin Club 1, 2, 3; JCL 1, 2, 3; Y-Teens 3; Beta Club 3; (Trinity) FHA 4; Bulldog Tales Staff 4.

CAROLYN KEARNS

(William Penn) Patrol Squad 1, 2; Booster 2, Junior Float Committee 3; Senior Prom Committee 2; French Club 3. (Trinity) Dramatics 4.

MAL KELLER
(Allen Jay) FHA 1, 2; Y-Teens 2, 3.

PHILLIP KINDLEY
Glee Club 1; FFA 1, 2, 3, 4; FBLA 2; French Club 3; DECA 4; Bus Driver 3, 4.

BERNICE KINLEY
PRICILLA KINLEY
French Club 4; FTA 3, 4, Vice President 4; Bulldog Tales Staff 4.

WAYNE KINLEY
Bus Driver 2, 3, 4; FFA 4.

LARRY KIRKMAN
Glee Club 1, 2, 3; Public Speaking 3; Bus Driver 3, 4; Dramatics 4; Fireman 4.

LINDA LANKFORD
FHA 1, 2; Miss Trinity contestant 1, 2; Float Committee 2, 3, 4; Prom Committee 2, 3; FBLA 2, 3; Glee Club 2, 3; French Club 3; Junior Play 3; Annual Staff 4; DECA 4; DECA Sweetheart 4.

REBECCA LASSITER
Glee Club 1; Chicken Pie Supper 1, 4; Miss Trinity Contestant 1, 2, 3, 4; Float Committee 3, 4; Prom Committee 3; Dramatics 4; Bulldog Tales Staff 3.

ALBERT LEFFEVER
Intramural Basketball 1, 2, 3, 4; Fireman 1, 2, 3, 4; Junior Varsity Basketball 1, 2; French Club 3; FBLA 4; Float Committee 4.

LEROY LEONARD
(Allen Jay) Junior Varsity Basketball 2; Varsity Basketball 3; Monogram Club 3; Track 3; Bus Driver 2. (Trinity) DECA 4.

LYNNA LEWALLEN
Fall Festival 1; Homeroom Officer 2, 3; Chicken Pie Supper 3; Career Day Hostess 3, 4; Beta Club 3, 4; Student Council Representative 2, 3; French Club 4; Annual Staff 4; Float Committee 3, 4; Who's Who 4.

RITA LEWALLEN
Homeroom Officer 1, 3; Pep Club 1, 2, 3; JV Basketball 1, Varsity 2, 3; Glee Club 2, 3; French Club 3; Miss Trinity Pageant 1, 2, 3; Bus Driver 3, 4; Superlative 4; Junior Play 3; Talent Show 2, 3; Monogram Club 2, 3, 4; Dramatics 4.

SKIP LUNSFORD
Homeroom Officer 2; Monogram Club 2, 3, 4; French Club 3, 4; Glee Club 2, 3; Football 2, 3, 4; Basketball 4; FTA 2; Junior Play 3; Pep Club 2, 3, 4; Intramural Basketball 1, 2, 3; Track 2, 3, 4; Key Club 3, 4.

STEVE LUTHER
French Club 3, 4; Beta Club 3, 4; Officer 4; Homeroom Officer 4; Nominated for Governor's School; Career Day Committee 3, 4; Key Club 4.

MICHEAL MARSH
Safety Patrol 1, 2; Fireman 2, 3, 4; FFA 1, 2, 3, 4; FBLA 2; Bus Driver 3, 4.

REBECCA MASON
FBLA 3; French Club 4; Bulldog Tales Staff 3.

JOHN MATTHEWS
(William Penn) Dramatics 2, 3; French Club 2, 3; (Trinity) Dramatics 4; Glee Club 4; FBLA 4.

CHARLES MILLER
FFA 1, 3; Key Club 4.

ROGER MILLER
Dramatics 4; Bus Driver 4, Bulldog Tales Staff 4.

BUTCH McDANIEL
Junior Play 3; Fireman 1, 2, 3, 4; Fall Festival 3, 4; Intramural Volleyball 2, 4; FBLA 2; French Club 3, 4.

LINDA McGEE
FHA 2, 3; FBLA 2; Fall Festival 2, 3; Bus Drivers Banquet 2, 3; Annual Staff 4; Fresh-Soph Prom Committee; Jr-Sr Prom Committee; Junior Play Committee; Senior Float; FBLA Float; Homecoming Float.

LINDA NEWTON
DECA 4; Officer 4; Glee Club 1, 2, 3; FHA 1; FBLA 2, 3; Junior Play; Jr-Sr Prom Committee; Fall Festival 4; Senior Float; Pep Club 1, 2, 3, 4; Junior Float; Annual Staff 4.

MARIAN NOAH
(Ferndale) Student Council Representative 1.

LINDA NORMAN
Junior Varsity Basketball 1; FHA 1; Homecoming Representative 2; DECA 4.

JEANETTE O'NEAL
Dramatics 4; DECA 4; FTA 4.

JERRY ORR
Football 1, 2, 3, 4; Safety Patrol 1, 2, 3; Bus Driver 4.

SUSAN PEELE
Homeroom Officer 2, 4; Glee Club 1, 2, 3; Monogram Club 3; French Club 3, 4; Cheerleader 3; Miss Trinity Contestant 3; Homecoming 2, 4, Queen 4; School Reporter 4; Bulldog Tales Staff 4; Annual Staff 4; Superlative 4.

CAROL PETERSON
FBLA 4; Career Day Hostess 4; Superlative 4.

PHYLLIS PROCTOR
Chicken Pie Supper 3, 4; Glee Club 4.

PAM REDDECK
Homeroom Officer 1; Glee Club 2, 3, 4 -- Vice President; Jr-Sr Prom Committee; Miss Trinity Contest 2, 3, 4; Senior Float; Homecoming 3 -- 3rd runner-up, 4 -- 2nd runner-up; Career Day Committee 4; Annual Staff, Junior High Co-Editor; Senior Class Officer; Superlative.

LARRY REYNOLDS
DAVID REYNOLDS
Dramatics 4.

WANDA RICH
Beta Club 3; Fall Festival Candidate 3; Career Day Committee 3; Miss Trinity Contest 3; Junior Play Committee; F.T.A. Membership Committee -- 3, President -- 4; Store Worker 4; Dramatics 4.

ROGER RIDGE
F.F.A. 1, 2, 3, 4; Fireman 1, 2, 3, 4; Bus Driver 2, 3, 4.

DON ROYSTER
Student Council Representative 2, 3; Beta Club 2, 3, 4; State Convention 2, 3, 4; Vice President 3; Intramural Basketball 1, 2, 3, 4; Intramural Volleyball 2, 3, 4; Monogram Club 3; Jr-Sr Prom Committee; Chart Keeper -- Varsity Basketball 3; Jr. Float Committee; Senior Float Committee; Beta Club Float Committee; Key Club Float Committee; Delegate to Western Carolina 3; Junior Marshal; Key Club 3, 4; French Club 3, 4; Who's Who; Klassroom Kwiz Representative 4; Annual Staff.

BILL SCARBORO
Homecoming Escort 1; Safety Patrol 1; Fireman 1, 2; Baseball 2; Football 2; Homeroom Officer 2, 3, 4; DECA Vice-President 4; Fall Festival King 4; Superlative -- Best Looking.

MIKE SCARBOROUGH
F.B.L.A. 2; State Convention 2.

LINDA SHEETS
F.H.A. 1, 2, 3; Glee Club 2, 3; Queen of Hearts Representative 3; Fall Festival 3; Homeroom Officer 2, 3; Delegate to Western Carolina 3; Junior Marshal; Jr-Sr Prom Committee; Junior Play Committee; Junior Float Committee; Career Day 3, 4; Beta Club 3, Vice-President 4; French Club Secretary-Treasurer 3, Vice-President 4; Student Council Vice-President 3, Representative 4; Who's Who; Superlative -- Co-Editor of Annual.

DAVID SHIPTON
Homeroom Officer 1; Dramatics 4; Monogram Club 1, 2, 3, 4; Football 1, 2, 3, 4; F.F.A. 1, 2, 3, 4; F.B.L.A. 1; Pep Club 2, 3; Senior Float Committee 4.

REGGIE SHUFORD
DECA 4; F.F.A. 3, 4; Officer 4.

DAVID SILLS
(Trinity) DECA 4; (North Wildes High School) F.F.A. 2.

LINDA SMITH
Glee Club 2; Chicken Pie Supper 2; Senior Float Committee; Junior Float Committee.

INA SPENCER
Homeroom Officer 1, 2; Student Council 2, 3, Officer 2; Glee Club 1, 2, Pianist 3, 4; French Club 3; Monogram Club 3, 4; Basketball 2, 3, 4; F.H.A. 1, 2, 3, Officer 2; Miss Trinity Contest 1, 2, Miss Trinity 2; Homecoming Attendant 3; Pep Club 1, 2, 3; Annual Staff 4; Junior Play Committee 3; Career Day Committee 4; Talent Contest 3, 4; Jr-Sr Prom Committee 3; Float Committee 3, 4.

BOBBY STANLEY
(Allen Jay) Civitan Club 3; Homeroom Officer 2, 3.

WILLIE STARNES
FBLA 2, 3, 4; Officer 3, 4; Delegate to the Convention 2, 3, 4; Jr-Sr Prom Committee 3; Chicken Pie Supper 1, 2, 3; Junior Play 3; French Club 3; Glee Club 3, 4; FHA 1, 2; Dramatics 4; Officer.

DALE STEPP
Monogram Club 1, 2, 3, 4; French Club 3; FFA 3, 4; Homeroom Officer 1, 2, 3; Pep Club 1, 2, 3, 4; Fresh-Soph Prom Committee 2; Football 1, 2, 3, 4; All Conference 3, 4; Co-captain 4; Basketball 1, 2, 3; All Conference 3; Junior Varsity Captain 1; Intramural Basketball 4; Intramural Volleyball 2; Track 3, 4; Queen of Hearts Escort 3; Superlative 4.

JOHN STEVENS
Monogram Club 2, 3; FFA 3; Football 2, 3.

BILL TAYLOR
(High Point) Science Club 1; Safe Teens Driver's Club 2; Radio Club 3; Spanish Club 3; Golf Team 3; (Trinity) Fall Festival 4; Intramural Basketball 4; Golf Team 4; Beta Club 4; Superlative 4.

VELMA THOMAS
Chicken Pie Supper 1, 2, 3; FBLA 2; Public Speaking 3; Bulldog Tales Staff 4.

DANNY TRIVETTE
FBLA 2; Fireman 1, 2, 3, 4; Bus Driver 2, 3, 4; FFA 4; DECA 4.

LINDA TROTTER
Chicken Pie Supper 1.

GLORIA TUCKER
Homeroom Officer 1, 3, 4; FHA 1, 2, 3; Homecoming Representative 1, 3; Prom Committee 2; Monogram Club 2, 3, 4; Cheerleader 2, 3, 4; Queen of Hearts 2, 3; Glee Club 3; Miss Trinity Contestant 4.

DONALD TUTTLE
Track 2, 4; Float Committee 4.

DAVID UNDERWOOD
FFA 1, 2; 4-H 1, Store Worker 1, 2; Intramural Basketball 1, 2, 3, 4; Intramural Volleyball 1, 2; Key Club 4; Float Committee 4.

GAYLE WAGONER
Homeroom Officer 1, 2, 3; Class Officer 3; Student Council Representative 1; Basketball 1, 2; Homecoming Representative 1, 2; Junior Varsity Cheerleader 2; Public Speaking 3; Float Committee 3; Prom Committee 3; Fall Festival 4; Annual Staff 4; DECA 4; Library Assistant 4.

LARRY WALKER
Homeroom Officer 2; Monogram Club 2, 3, 4; Football 1, 2, 3, 4; Fireman 2; FFA 3, 4; Dramatics 4.

JOYCE WALL
Chicken Pie Supper 3; Junior Marshal 3; Beta Club 3, 4.

RODGER WALL
Homeroom Officer 1, 2, 3; Fall Festival 2, 3; Intramural Basketball 1, 2; Intramural Volleyball 1, 2; Prom Committee 2, 3; Junior Play 3; Float Committee 4; FTA 3; FBLA 2, 3; French Club 3, 4; Annual Staff 4; Bulldog Tales Staff 4; Key Club 4.

PATRICIA WARD
FBLA 3; Chicken Pie Supper 3, 4; Dramatics 4; Bulldog Tales Staff 4.

PATSY WARD
ALICE WEAVER
FBLA 2, 3, 4; Career Day 3; Beta Club 3; Bulldog Tales Staff 4.

BOBBY WELBORN
Homeroom Officer 1, 2; Class Officer 3, 4; Student Council Representative 4; Monogram Club 2; French Club 3, 4, Officer 4; Baseball 2; FFA 1, 2; Key Club 2, 3, 4; Co-Business Manager 4; Prom Committee 4; Superlative 4; Who's Who 4.

GARY WELBORN
Homeroom Officer 1, 2, 4; Intramural Basketball 1, 2, 3, 4; Intramural Volleyball 2; Junior Varsity Basketball 1, 2; Varsity Baseball 1, 2, 3, 4; Varsity Football 1, 2, 3, 4; Varsity Basketball 3, 4; Monogram Club 2, 3, 4; French Club 3; Key Club 3, 4, Officer 3, 4.

FRANCES WHITE
(Ragsdale High School) Intramural Basketball 1; (Allen Jay) Library Club 3; (Trinity) Top Magazine Salesman 4.

FRANN WHITE
Student Council Treasurer 1; Junior Varsity Basketball 1, 2; Junior Basketball 3; Glee Club 2, 3, 4; Homeroom Officer 2; Miss Trinity Contest 2, 3, 4; French Club Social Chairman 3, 4; Bulldog Tales Staff 4; Copyreader Annual Staff, Junior High Co-Editor 4; Superlative -- Most Dependable.

JUDY WHITE
Devotional Chairman 1; Piano 1, 2; Chicken Pie Supper 2; Miss Trinity Contest 2, 3; F.H.A. 2, 3; French Club 3; Glee Club 3; Jr-Sr Prom Committee; Annual Advertising Staff 4; Student Council Representative 4.

DANNY WHITAKER
Football 1, 2, 3; Pep Club 1, 2, 3; Monogram Club 2, 3, 4; Fireman 2, 3, 4; F.F.A. 2; Reporter for Bulldog Tales 4.

VICKIE WOLFE
Fall Festival Queen 2; Fr-Soph Prom Committee 2; F.B.L.A. 3; Chicken Pie Supper 3, 4; Bulldog Tales Staff 4; Public Speaking 4; Career Day Committee 4.

WAYNE WOODELL
Safety Patrol 1, 2; Intramural Basketball 1, 2, 3, 4; Intramural Volleyball 1, 2; Pep Club 1, 2, 3, 4; Track 2, 3; Glee Club 3, 4; Junior Play; French Club 3, 4; Monogram Club 4; Career Day 4; Debating Team 4; Superlative -- Most Dependable; Annual Staff Advertising & Sports Editor.

ADVERTISEMENTS

Compliments of

The Senior Class of 1966

Action Realty Company

W. H. Beard Realty Company

Compliments of

Carolina Cotton Batting

High Point, North Carolina

English Motor Company, Inc.

"Your Friendly FORD Dealer"

Total Transportation

Phone 883-0181
201 East Washington Street
High Point, North Carolina

Guil-Rand Realty Company

Hall's Corner Ltd.

Compliments of

Hendrix Cotton Batting

High Point, North Carolina

High Point Home Improvement

. Kitchens remodeled
. New rooms added
. Porches enclosed
. Painting
. Basement apartments
. New Siding
. New Roofing

Rt.#5 Box 428, High Point, N.C.

Compliments of

Myrtle Desk Company

High Point, North Carolina

Compliments of

Burlington Industries

Rainbow Weavers

Hillcrest Throwing

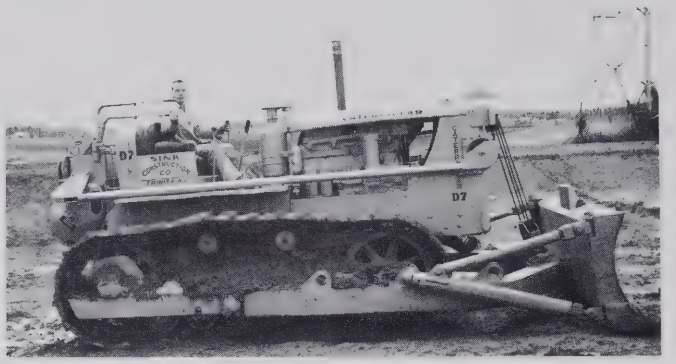

Sink Construction Company

Trinity, North Carolina
Phone 472-4345

GRADING WORK OF ALL TYPES

Clarence Sink
431-1239

Walter G. Sink
475-5468

G. Wayne Underwood
475-5057

ALBERTSON AUCTION CO.
WE SELL THE EARTH

Albertson Auction Company

BASIL ALBERTSON
Owner and Licensed Auctioneer

Phone 888-7919
320 South Wrenn Street
High Point, North Carolina

Compliments of

Anvil Brand, Inc.

High Point, North Carolina

Archdale Oil Company

GAS KEROSENE

FUEL OIL

Archdale, North Carolina

Phone 431-1111

Astra Brake Shop

Owned and operated by

CHARLES DIXON

1414 English Road

High Point, North Carolina

Compliments of

Mr. and Mrs.

Thomas S. Bouldin

Burger Chef

Central Vac
of
High Point

Compliments of

Cola-Cola
Bottling Company
of High Point

1801 South Main

Phone 883-1284

Compliments of

Cumby
Mortuary
and
Chapel

Compliments of

High Point
Bank and Trust Company

Compliments of

Lowe's Pharmacy

Prescription Druggists

Phone 431-4413

Archdale, North Carolina

Men's Den

Compliments of

NEILL PONTIAC, INC.
902 N. Main St.
HIGH POINT, N. C. 27262

PONTIAC TEMPEST

R. A. PARKER, Jr.
Sales Manager

Bus. Phone 888-4583
Res. Phone 883-5580

One Hour Martinizing

SILVER DOLLAR DAYS

Every

Tuesday
Wednesday
Thursday

Compliments of

Rambler City

Spencer Oil Company, Inc.

"Your Local Esso Distributor"

Phone 431-2171

Route 2
Trinity, North Carolina

Congratulations

to the

Senior Class

Compliments of

Terry's Automotive Wholesale, Inc.

Compliments of

Trindale Barber Shop

Trinity, North Carolina

Welborn Motors, Inc.

Monaco Polara

Coronet Dart

Dodge Trucks

Phone 476-7548

6 National Highway

Thomasville, North Carolina

Welborn Plumbing and Heating Company

1607 Ward Street

High Point, North Carolina

White's Texaco Service

Complete Car Service

Wax Jobs with
Mirror Glaze Finish

Operated by
LESTER WHITE

Phone 431-3415

Corner of Highway 311 & 62

Archdale, North Carolina

Look Your Best
With The Rest
Visit

ARCHDALE
BARBER
SHOP

Phone 431-2211
3407 South Main

For good food
patronize either
of these places -

ARCHDALE SODA SHOP
AND
TRIANGLE
SANDWICH SHOP

Sandwiches
Short Orders
Curb Service

Compliments of

ATLAS BLOCK
COMPANY

Compliments of

ARCHDALE-TRINITY
CHAPTER
ORDER
OF
DEMOLAY

Compliments of

BORDEN'S
MILK
ICE CREAM

Compliments of

BROWN BODY REPAIR

Painting and
Body Repair

Phone 431-1825
Route 5
High Point,
North Carolina

Compliments of

BYRD'S FOOD MARKET

Archdale, North Carolina

Compliments of

COLONIAL

MOTOR

FREIGHT

LINES

COLUMBIA
GIANT EAGLE
"THE WORLD'S BEST MEATS"

Compliments of

DAVIS

UPHOLSTERY

ELLINGTON'S

FLORIST

AND

GREENHOUSES

2418 South Main

FARLOW'S

ESSO

SERVICE

Compliments of

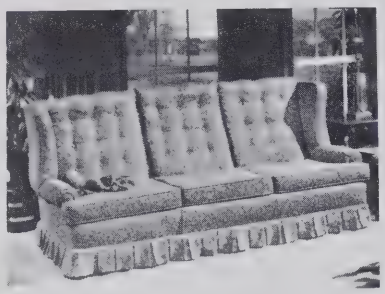

FURNITURE

ILLUSTRATORS

Trinity, North Carolina

GENERAL FINANCE

COMPANY

Specialist in Auto
and
Truck Financing

ROBERT FOSTER
Manager

Phone 882-4169
131 North
Hamilton Street
High Point,
North Carolina

HILL TIRE SERVICE

New - Used &
Recapped Tires

Racing Rubber Only

CECIL HILL
Proprietor

Phone 431-1313

Box 4073
3505 South Main Street
High Point,
North Carolina

Compliments of

C. E. HODGIN

TEXACO Distributor

Compliments of

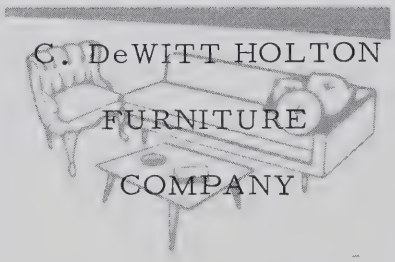

C. DeWITT HOLTON

FURNITURE

COMPANY

HURLEY'S GROCERY

Groceries

Meats

Gas

Oil

4401 South Main Street
High Point,
North Carolina

Kindergarten of Culture
and
Dance School

The best in
Tap-Ballet-Modern Jazz
Toe-Baton-Character
Ballroom

Phone 888-991
354 North Wrenn Street
High Point,
North Carolina

MANN'S DRUG NO. 6

"MDS means
"MORE DRUG SAVINGS"

Fairfield Plaza
Shopping Center

High Point,
North Carolina

Compliments of

BUICK

W. F. MAULDIN, INC.

McDONALD'S
HAMBURGER

1901 North Main St.

McDonald's

"Where quality
starts fresh
every day"

NORTH WRENN

BARBER SHOP

Open Mon. thru Fri.

Bill Griffin

Wade Love

Gray Macy

441 North Wrenn Street
High Point,
North Carolina

PLAZA

SHOE

SHOP

Phone 431-4113

Fairfield Plaza
Shopping Center

High Point,
North Carolina

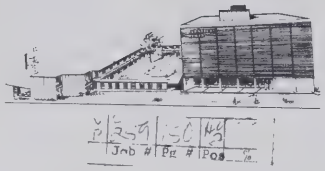

F U R N I T U R E C O M P A N Y

Shopping's

fun at

ROSE'S

Southgate

Shopping Center

Free Parking

for 500 Cars

ROYALS INSURANCE

AGENCY

H. Clay Royals

Auto - Fire - Life

SID'S AUTO SUPPLY

COMPANY, INC.

Wholesale Distributors

Phone 882-3223

312 East Washington
Street
High Point,
North Carolina

ROSE

SCHRAFFT'S

NEW SOUTH

MOTOR INN

AND

RESTAURANT

High Point,
North Carolina

SMITH & SHORE

OIL COMPANY

Ed Smith

Joe Shore

Phone 431-2811

Route #3

High Point,
North Carolina

O-N-E $ STORES

"Every Day Is
Dollar Day"

Big Big Discount Prices

South Main Street
High Point
Open 9 til 10
6 days per week

East Washington Street
High Point
Open 9 til 5
Fri. 9 til 9

Salem Street
Thomasville
Open 9 til 5
Fri. 9 til 9

RED DOT
LOW LOW
PRICES

SPENCER'S

RED DOT

SUPER MARKET

302 Trindale Road
High Point,
North Carolina

THOMPSON

AUTO COMPANY

All departments
including
Ford farm tractors

Phone 476-7733

118 West Main Street

Thomasville,
North Carolina

Compliments of

WHITE HOUSE

BAR-B-QUE

Compliments of

WILLIAMS

FLOWERS & GIFTS

Phone 431-2121
418 South Main Street
High Point,
North Carolina

FLORISTS' TELEGRAPH DELIVERY
Send Flowers Worldwide
INTERFLORA

Recreation at it's
best with

Picnic benches
Picnic tables
Clothes lines
Lazy-susans
Grills
Swing sets

"Whirl-A-While
Fiscal-Fitter"

Compliments of AMERICAN AUTO PARTS	Compliments of ARCHDALE AUCTION COMPANY	Compliments of ARCHDALE CLEANERS	ARCHDALE ESSO SERVICE Operated by Clarence Peele Yale Shepard
Compliments of ARCHDALE HARDWARE	JACK'S APPLIANCE AND T.V. CENTER Hot Point Philco Dumont 308 South Main Street High Point, North Carolina	Compliments of BEESON HARDWARE	BOYLES WHOLESALE COMPANY Wholesale and Retail 741-743 N. Main Street High Point, North Carolina
Compliments of ROSCOE BRILEY FURNITURE COMPANY	Compliments of BRINWOOD RESTAURANT	BROWER OIL COMPANY	***farmers dairy***
Compliments of FURNITURE CITY GULF	Compliments of GRAY'S JEWELRY	GRIFFITH OFFICE EQUIPMENT COMPANY Royal Typewriters Phone 888-4573 High Point, North Carolina	HIGH POINT FCX SERVICE

HIGH POINT FCX SERVICE	Compliments of IDOL GREEN REALTORS	Compliments of INDUSTRIAL FINANCE COMPANY	ARCHDALE T.V. CENTER Radio - Television Osco T. Burton Service Man 213 Trindale Road Archdale, North Carolina
Compliments of LEACH & WAGONER Trinity, North Carolina	EDGAR LEWIS Commercial Artist East Grimes Avenue High Point, North Carolina	MARION MEMORIALS Granite, Marble, Bronze Monuments and Markers Phone 882-6335 1007 Tipton Street	Compliments of PIEDMONT ELECTRIC REPAIR COMPANY
PILOT SYSTEMS COMPANY, INC. P.O. Box 1464 613 Mangum Avenue Phone 883-0610 High Point, North Carolina	PRINCESS BEAUTY SHOP Phone 431-4279 Trinity, North Carolina	RANDOLPH REALTY Roy C. Patton Phone 883-7916 High Point, North Carolina	Rosaire's
Compliments of SAMUEL HYMAN JEWELERS	SHACKELFORD'S MEN'S WEAR The style shop for men 140 North Main High Point, North Carolina	Compliments of SHEPPARDS HARDWARE	SILER FUNERAL HOME, INC. Phone 476-7724 Thomasville, North Carolina

Compliments of LLOYD SKEEN	Compliments of SMITH'S STUDIO	SPARKLE CAR WASH	SPENCER - PARLIER BROS. Phone 882-4822 884-8340 2515 South Main
Compliments of SNOW'S STUDIO	Compliments of STAR CLEANERS	Compliments of STUTTS MEN'S STORE	Compliments of SNOW'S STUDIO
Compliments of SUPERIOR DRY CLEANERS C. C. Goodson Representative Phone 883-1038 1325 North Main Street High Point, North Carolina	Compliments of TOBIAS	TRINDALE CLOTHING CENTER Operated by Cleo Johnson Dot Causby 3512 South Main Street	Compliments of MR. AND MRS. H. W. WAGONER
C. B. WALKER Grading Contractor Free Estimates Phone 431-3965	WALL'S SHOE SHOP Home of Fine Shoe Repair Registered Orthopedic Shoe Serviceman	Compliments of WEST FAIRFIELD SUPERETTE	Compliments of MOJOE, MIKE, AND JANE WISE

Without the wonderful help, co-operation, and patience of many people, the publication of our yearbook would not have been possible. We want to say thanks to all of you.

To Mrs. Smith, who was always willing to help when we really needed her backing; to the teachers and Mr. Hawkins go hearty thanks for your patience with interrupted classes, picture sales, collection of subscription fees, and the distribution of books.

Students, thank you for putting up with our not so-efficient picture schedule and for helping us out with information.

To our annual staff, for an efficient job of typing, proofreading, for soliciting ads, and identifying the hundreds of pictures, thanks.

Linda and Sandra

Autographs

Autographs

Autographs

Autographs

Autographs

AMERICAN YEARBOOK COMPANY

TRINITY HIGH SCHOOL

RANDOLPH COUNTY PUBLIC LIBRARY
3 9937 01057 5981